MUSIC - UNIVERSITY OF TORONTO
3 1761 04518 0130

Gaigerova, Varvara
Adrianovna
[Suite, viola & piano,
op. 8]
Siuita

M
226
G24
op. 8

В. ГАЙГЕРОВА

СЮИТА

для альта и фортепиано

Digitized by the Internet Archive
in 2025 with funding from
University of Toronto

https://archive.org/details/31761045180130

В. ГАЙГЕРОВА

СЮИТА

для альта и фортепиано

Редакция партии альта
В. В. БОРИСОВСКОГО

M
226
G24
op.8

LIBRARY
FEB 6 1970
UNIVERSITY OF TORONTO

Всесоюзное издательство
СОВЕТСКИЙ КОМПОЗИТОР
Москва 1969

В. В. Борисовскому

СЮИТА
для альта и фортепиано

I

Редакция партии альта В. Борисовского

В. ГАЙГЕРОВА. Соч. 8
(1903 - 1944)

Альт

Allegro agitato

Ф-п.

mf

f

mp

dim.

poco rit.

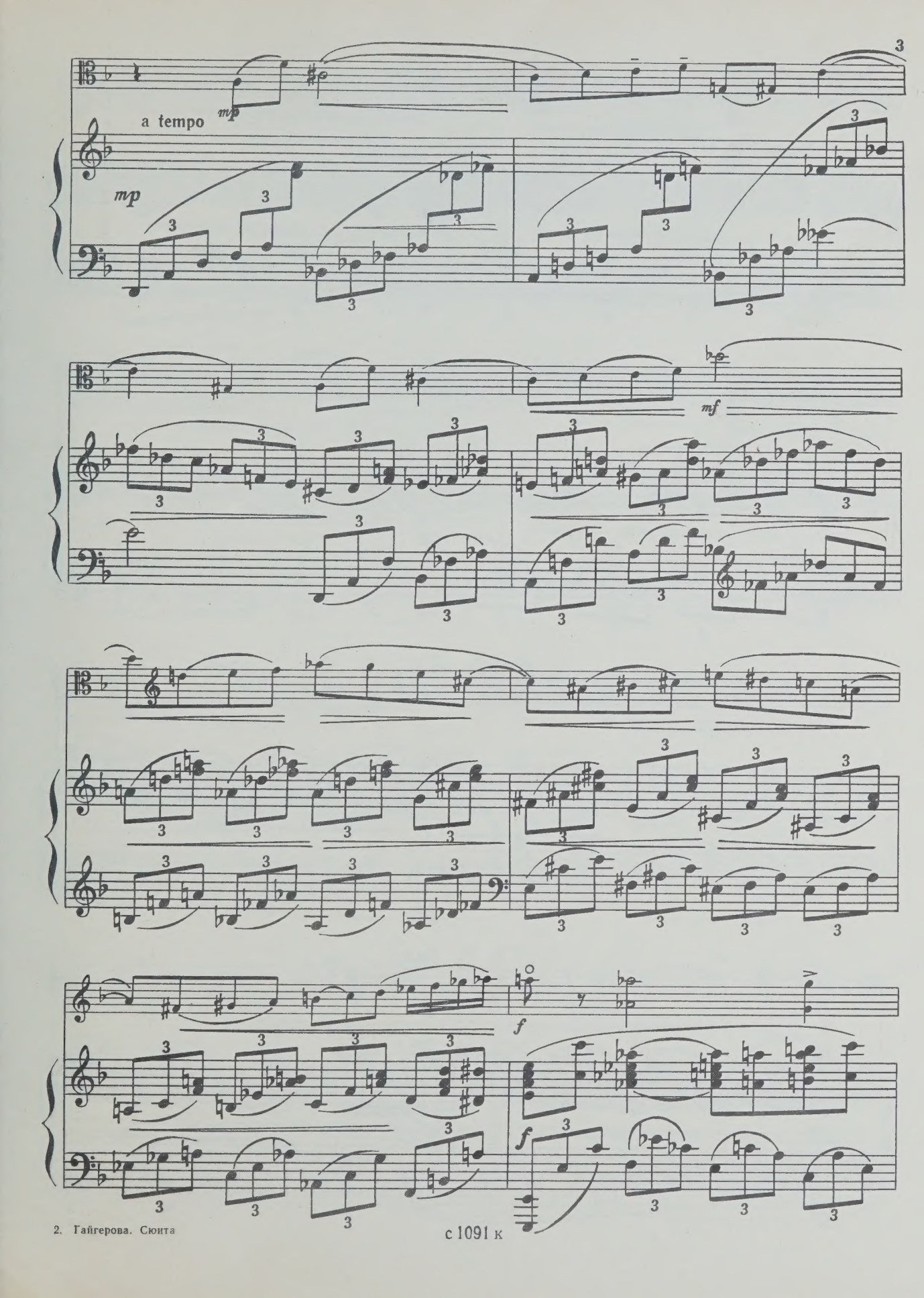

с 1091 к

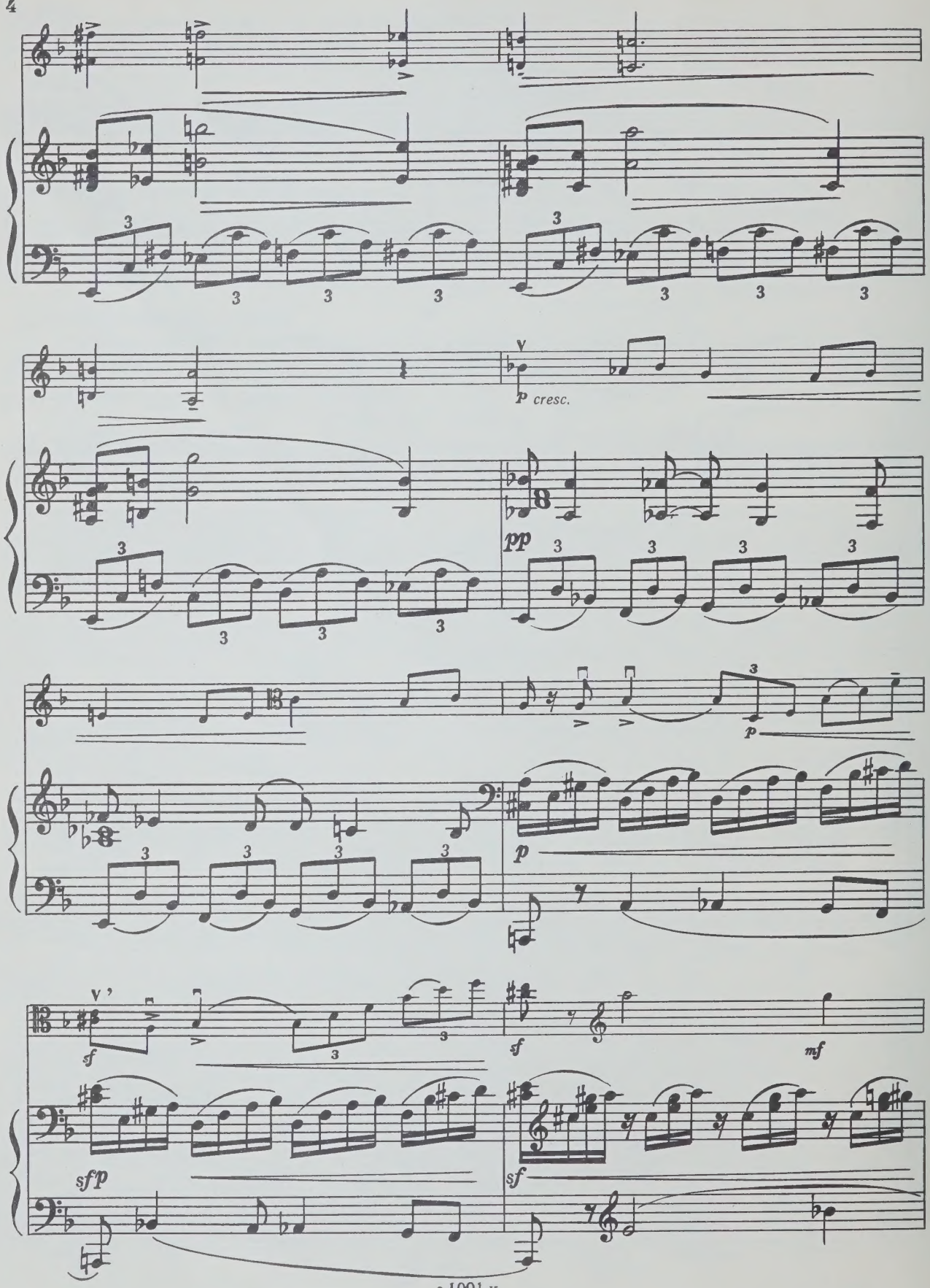
V
p cresc.
pp
p
V'
sf
sfp
sf
mf

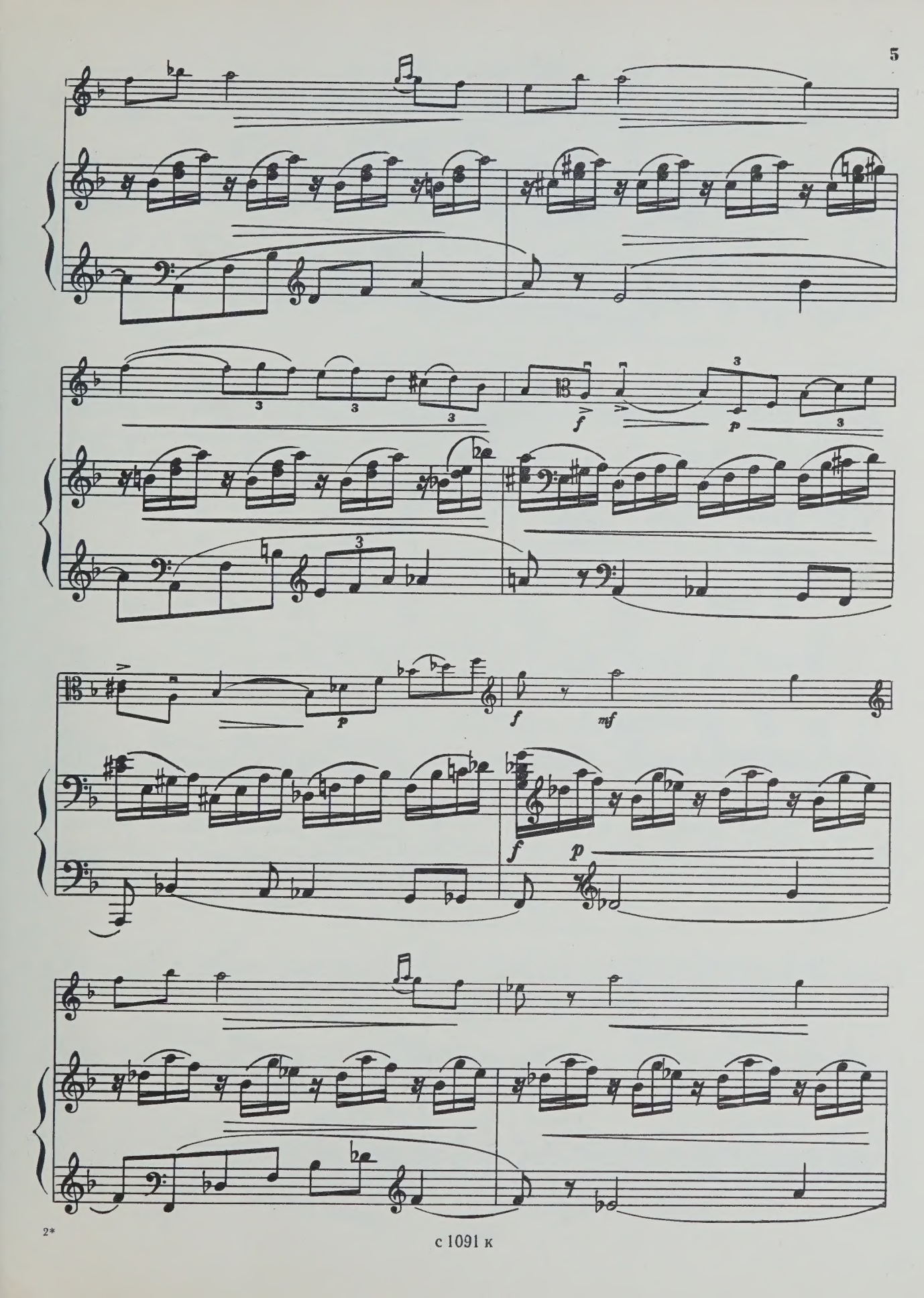

с 1091 к

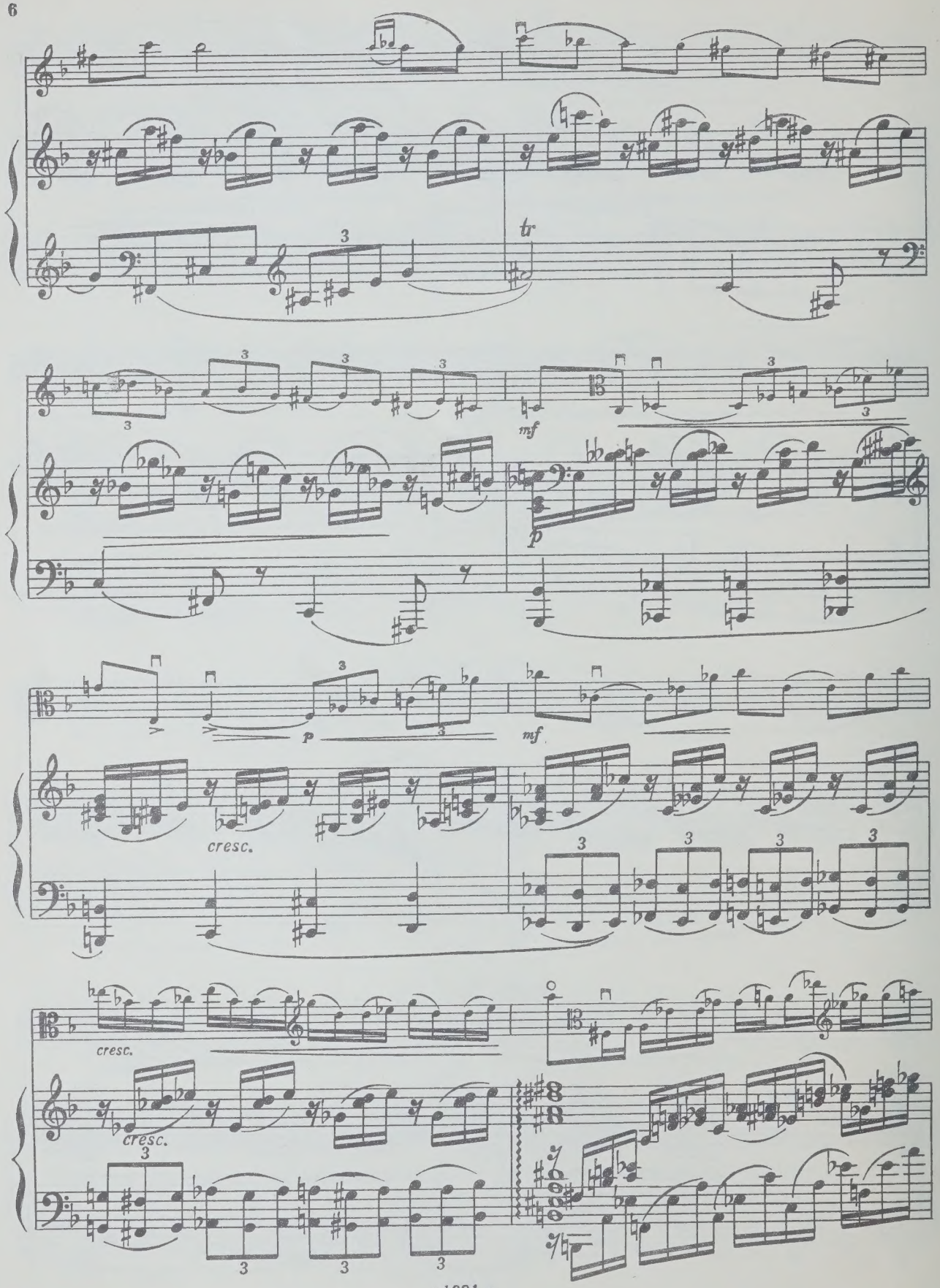
tr
mf
p
p
mf
cresc.
cresc.
cresc.

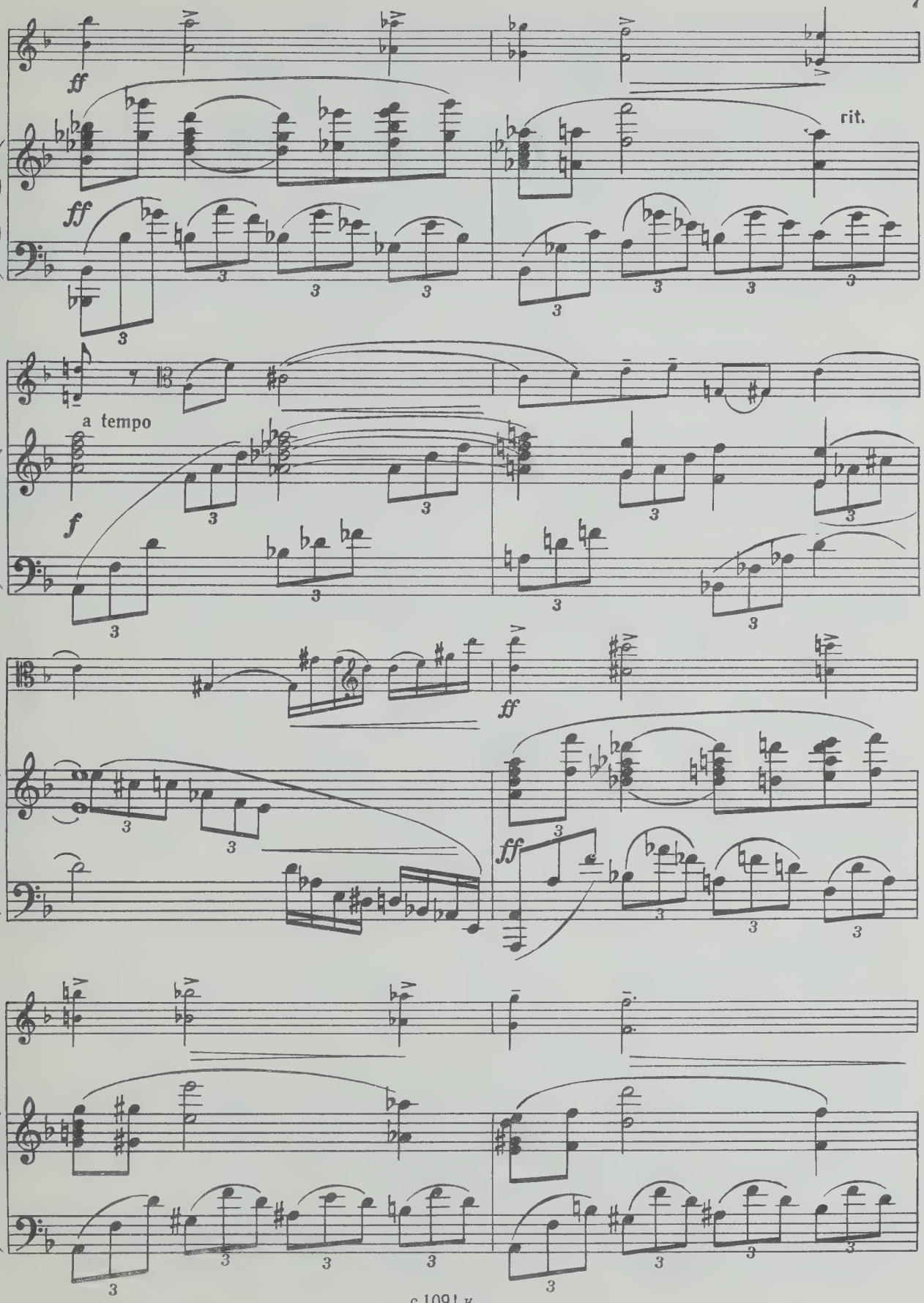
ff
ff
rit.
a tempo
f
ff
ff

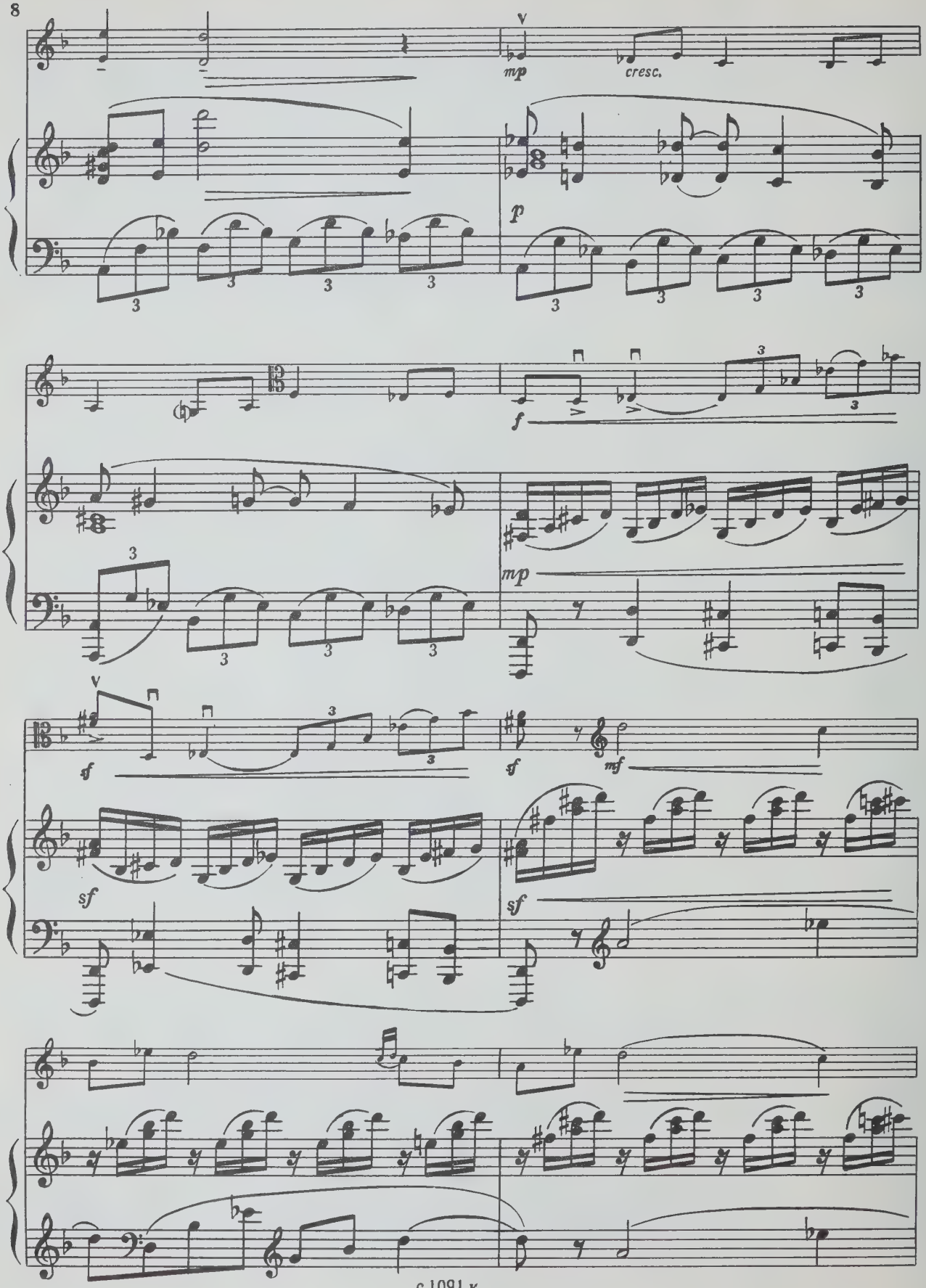
mp
cresc.
p
f
mp
sf
sf
mf
sf

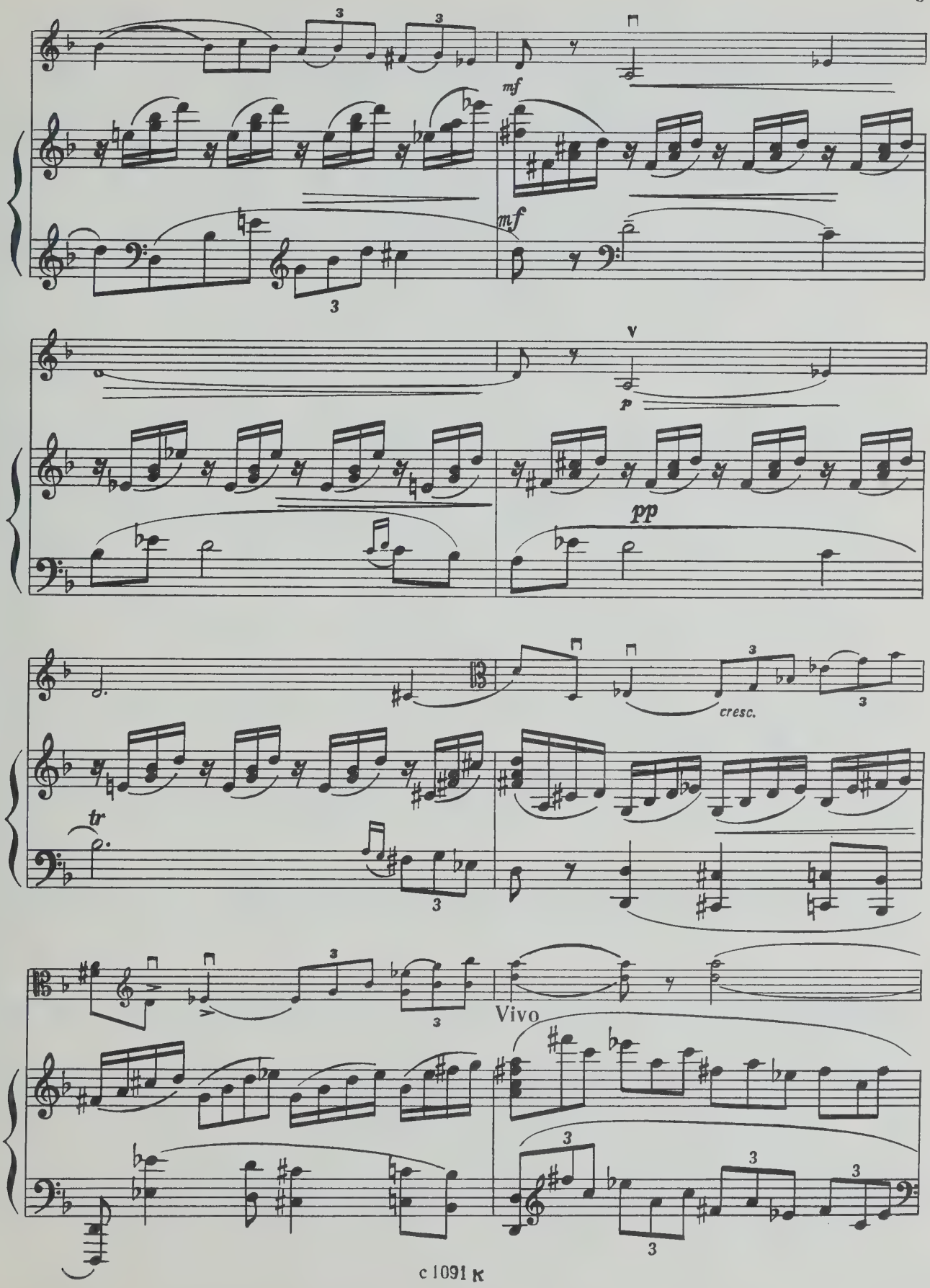
mf
mf
p
pp
cresc.
tr
Vivo

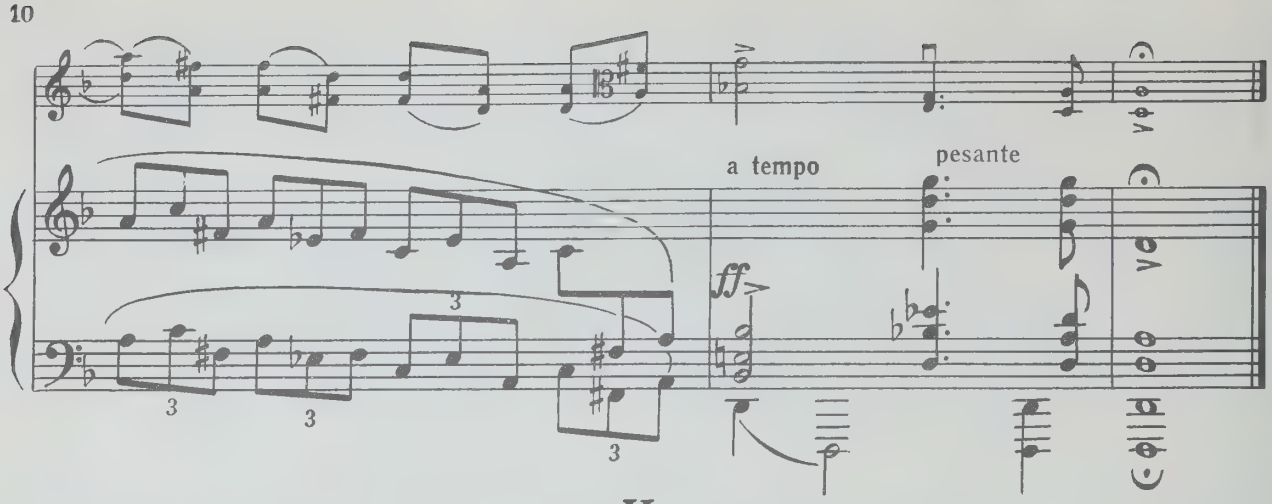

II

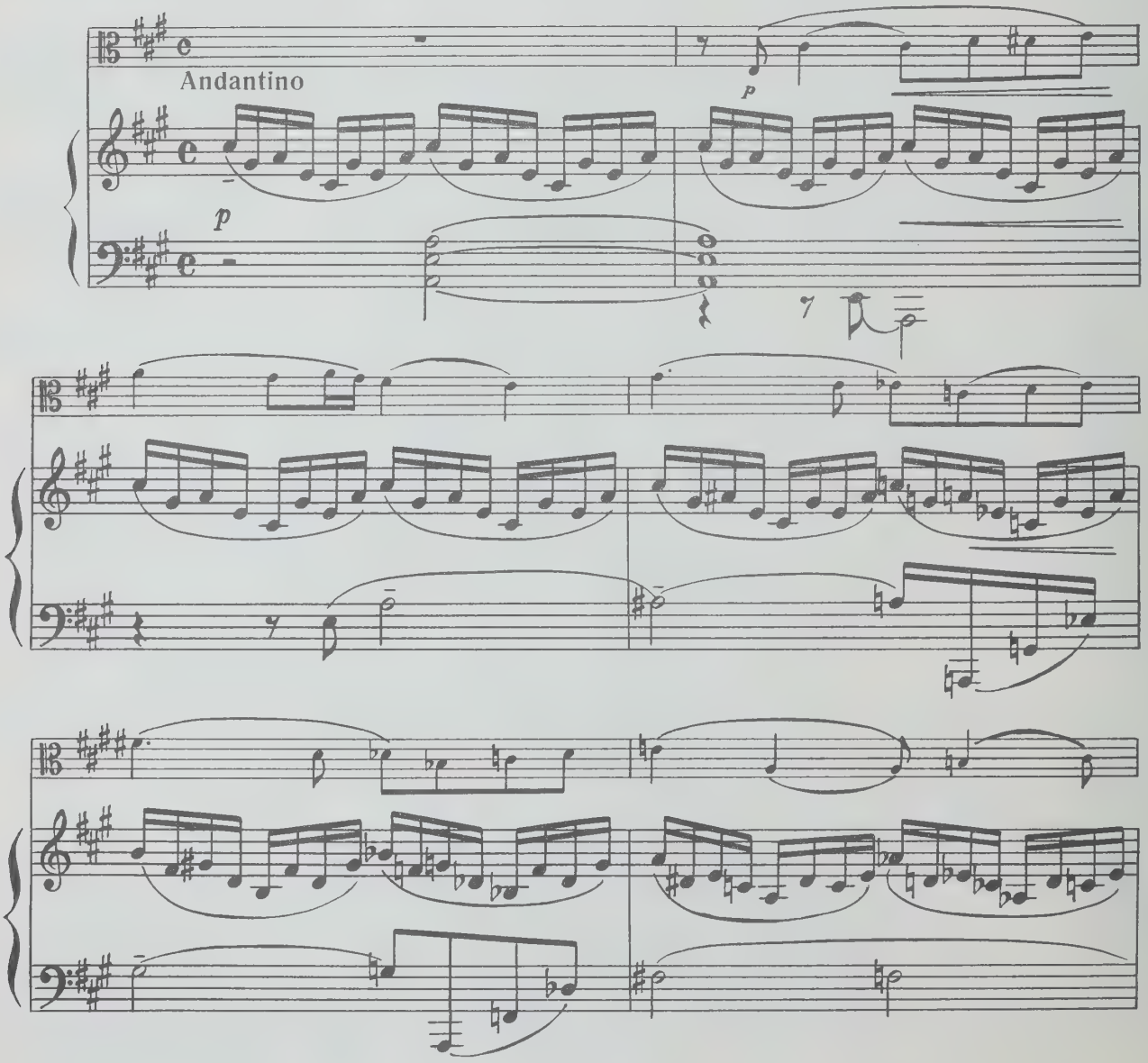

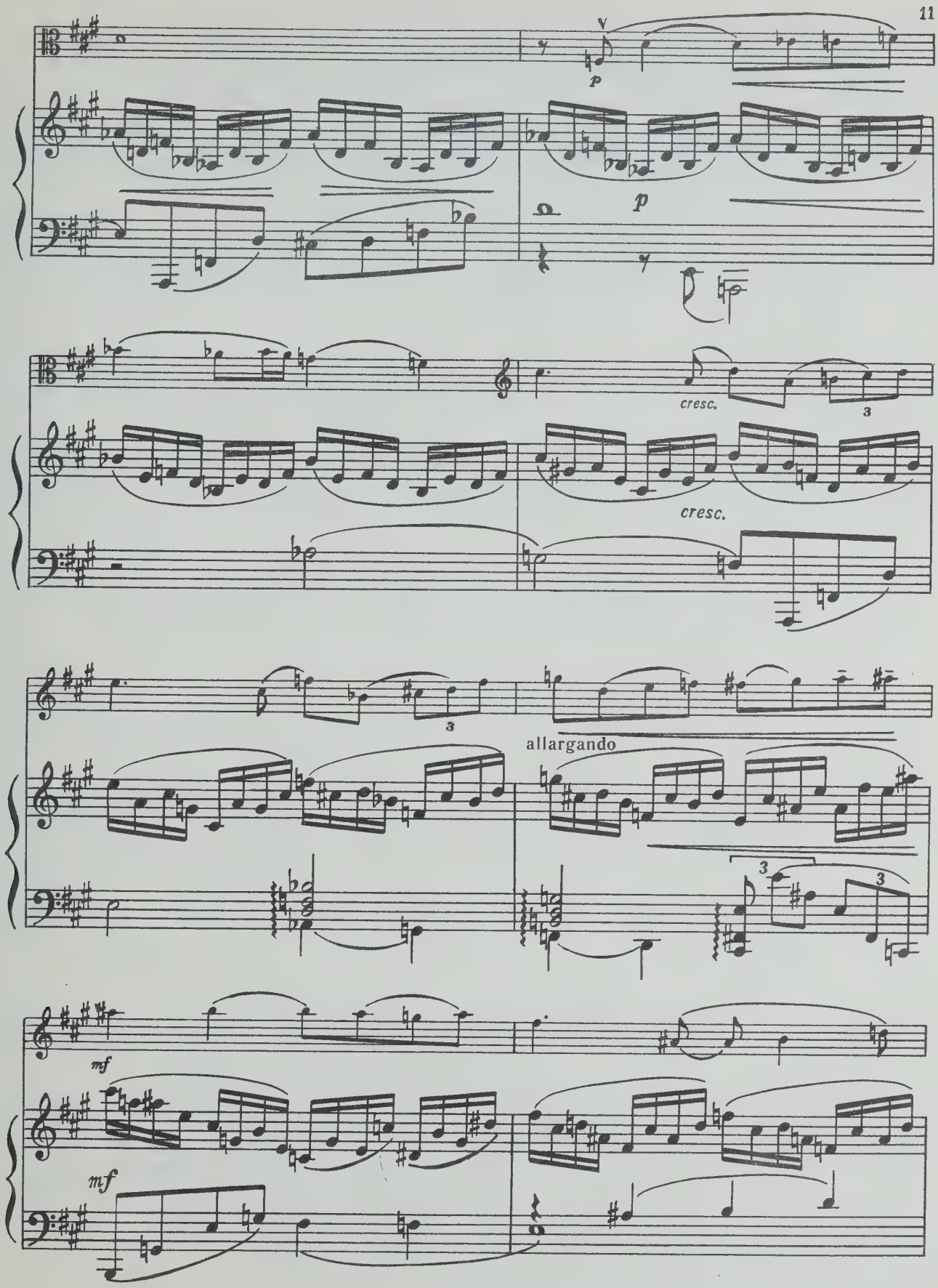

с 1091 к

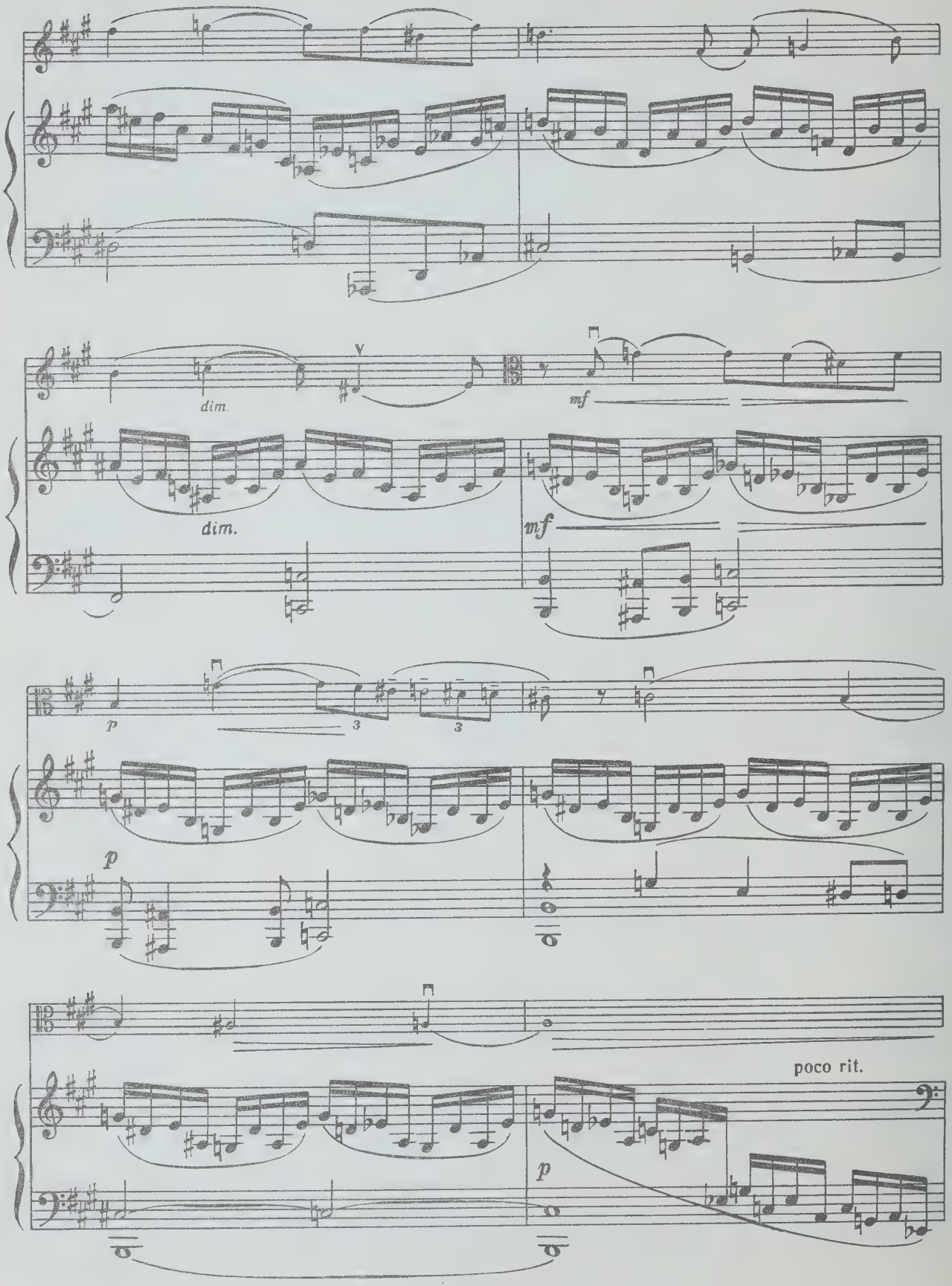
dim.
dim.
mf
mf
p
p
poco rit.
p

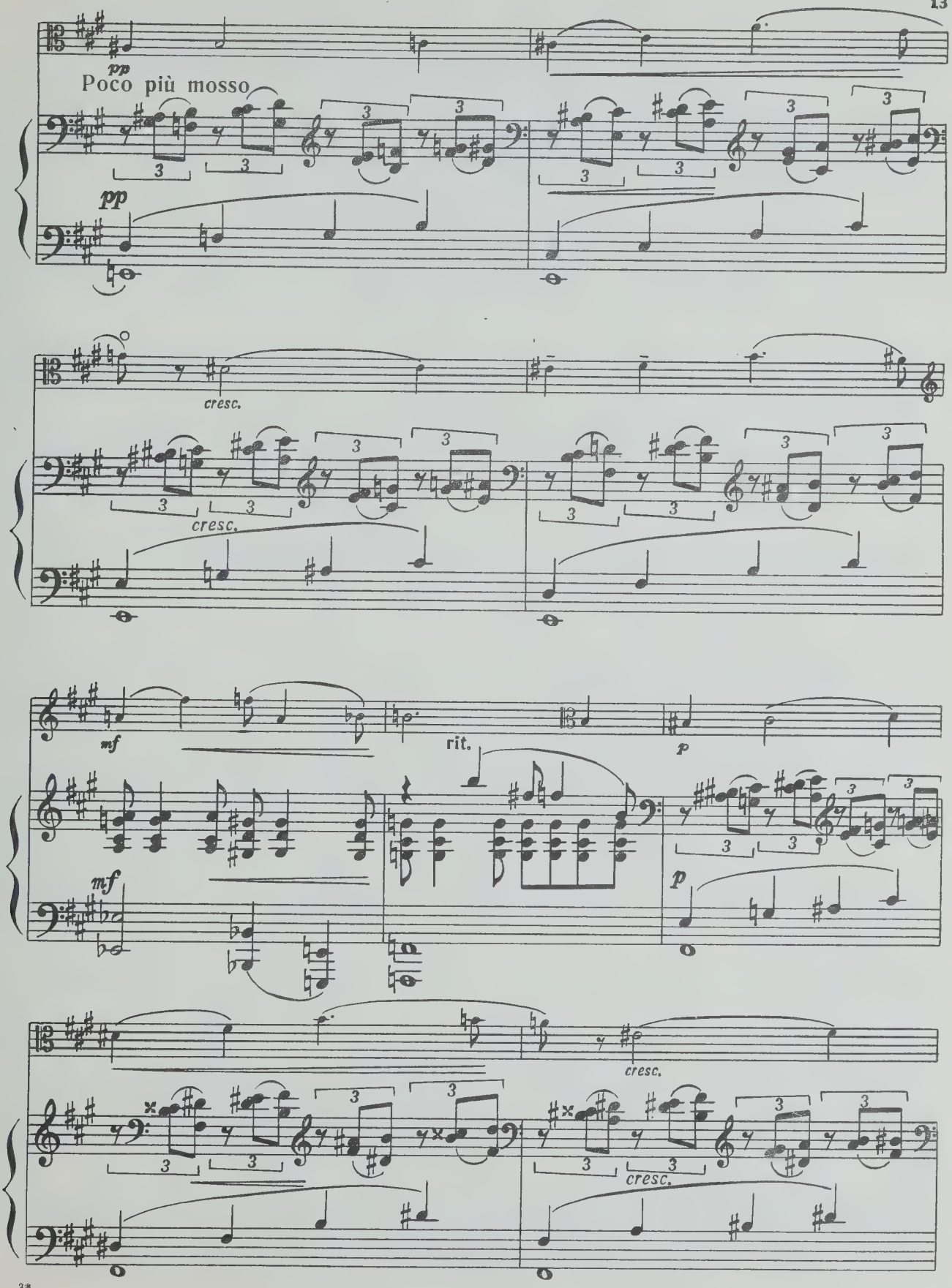

с 1091 к

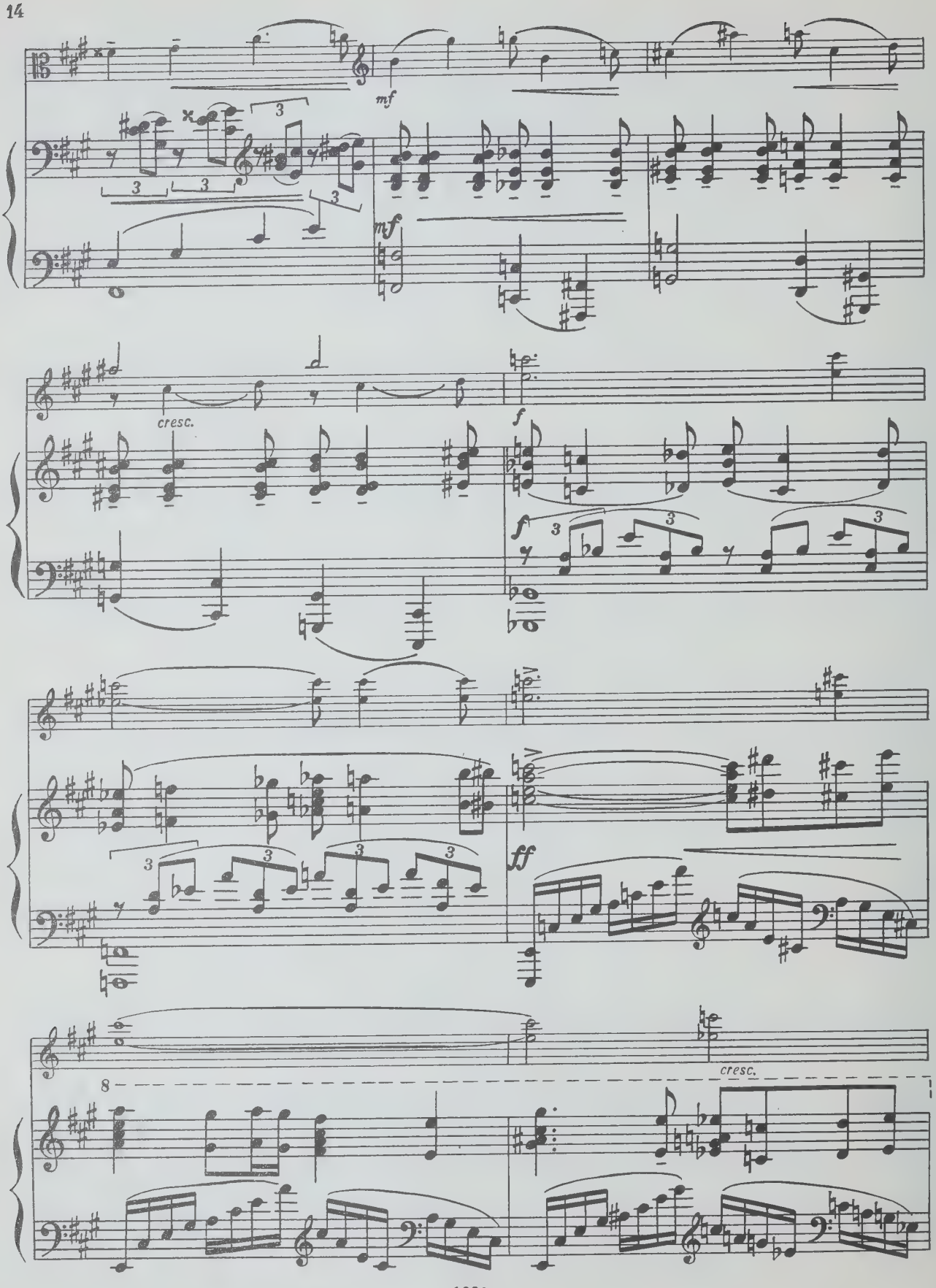
mf
mf
cresc.
f
f
ff
8
cresc.

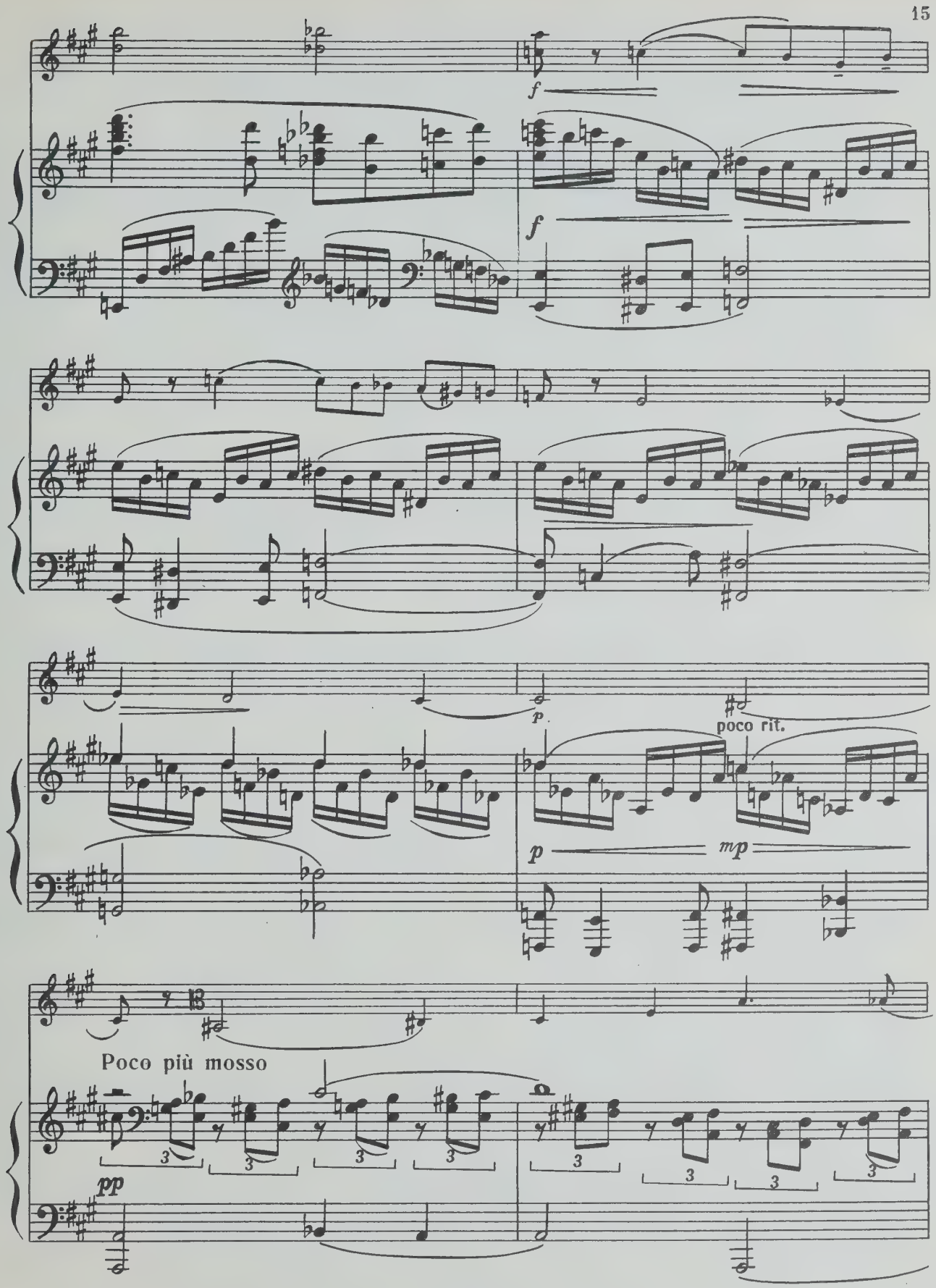
f
f
p
poco rit.
p
mp
13
Poco più mosso
pp

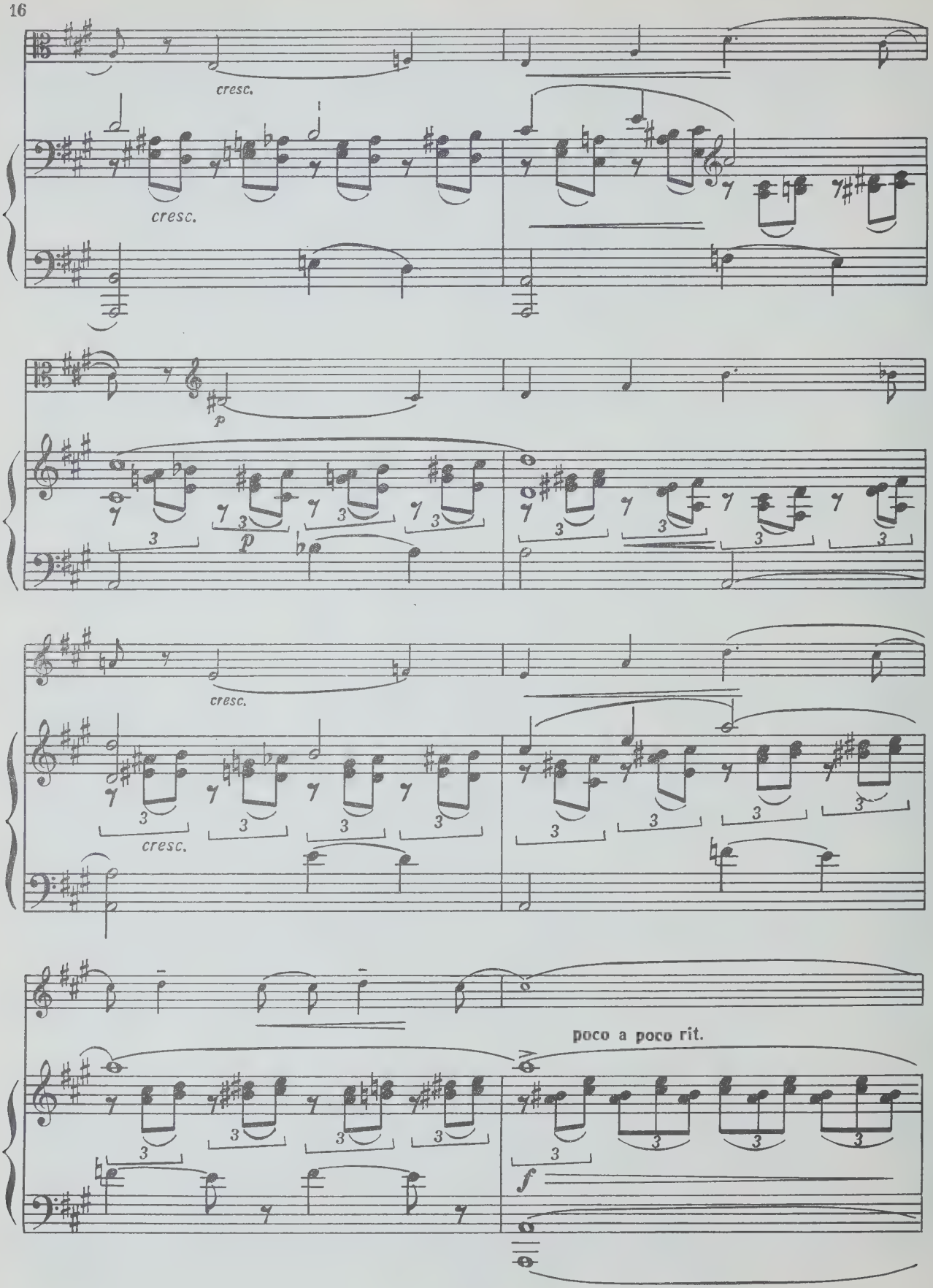
cresc.
cresc.
p
p
cresc.
cresc.
poco a poco rit.
f

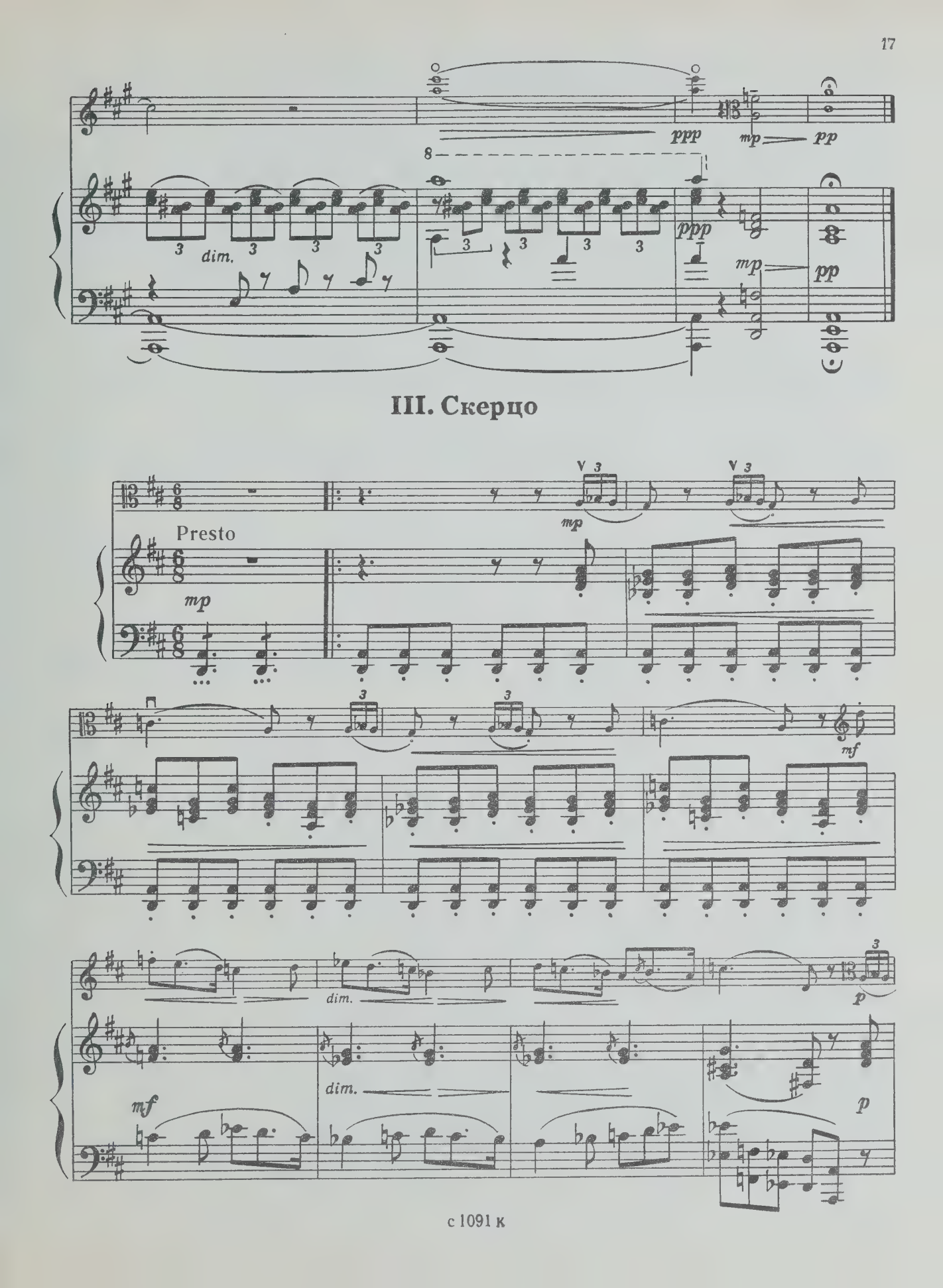
ppp
mp
pp
8
dim.
ppp
mp
pp
III. Скерцо
Presto
mp
mf
dim.
mf
dim.
p
p

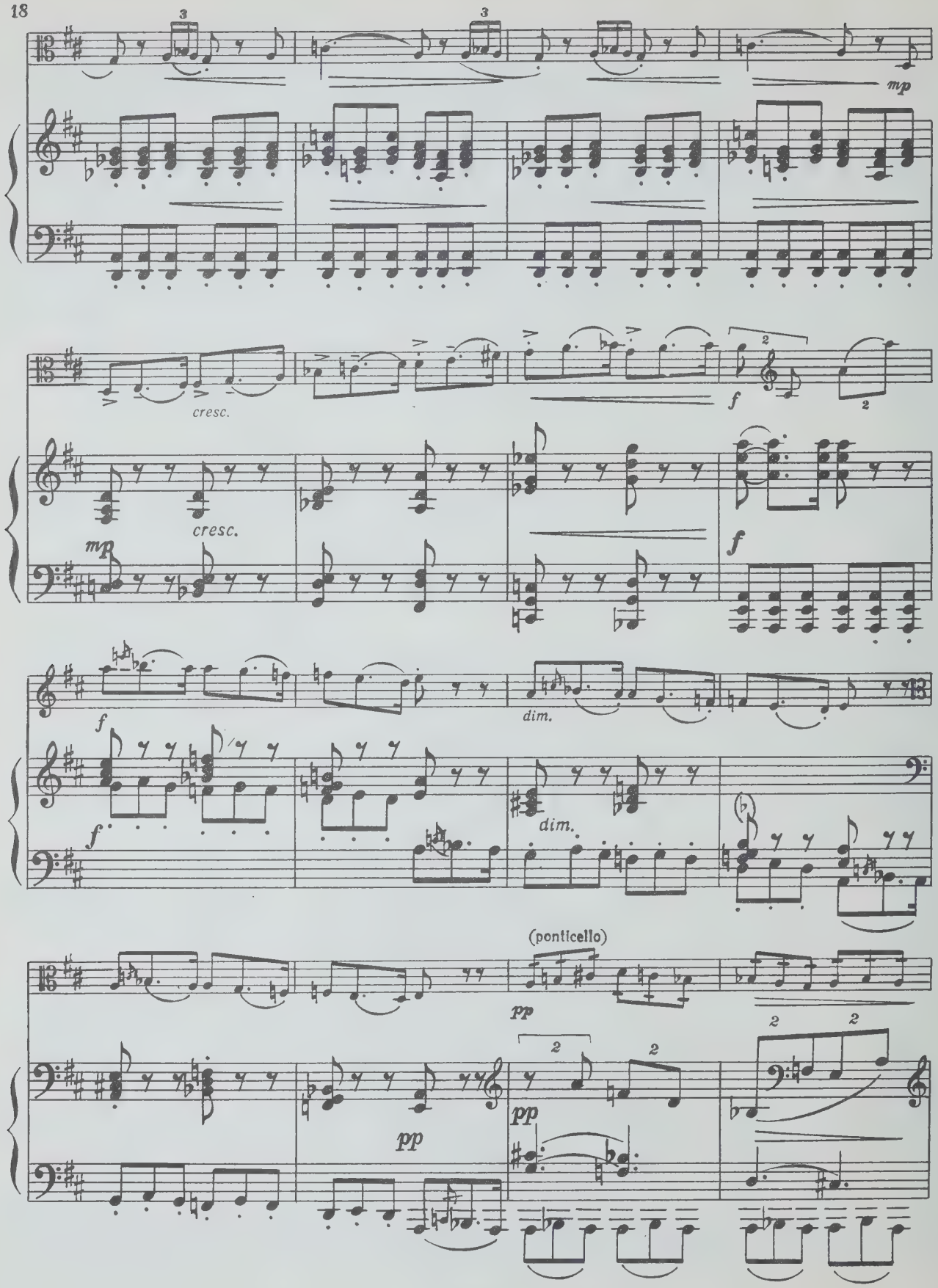
mp
cresc.
cresc.
mp
f
f
f
f
dim.
dim.
(ponticello)
pp
pp
pp

ord.

mf

p

ponticello

p

pp

loco

cresc.

cresc.

sf

sftr

mp

tr

tr

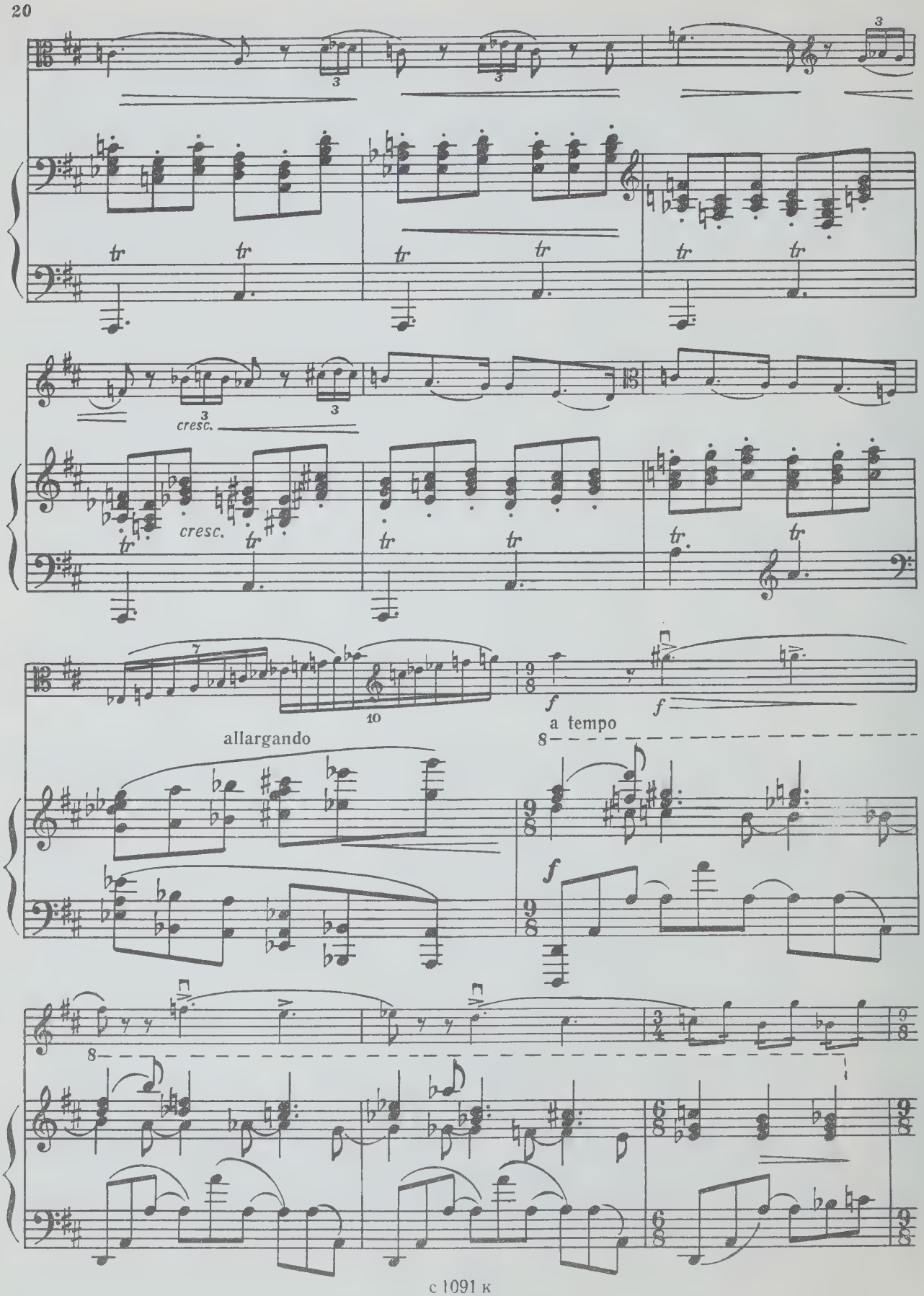
cresc.
cresc.
allargando
a tempo

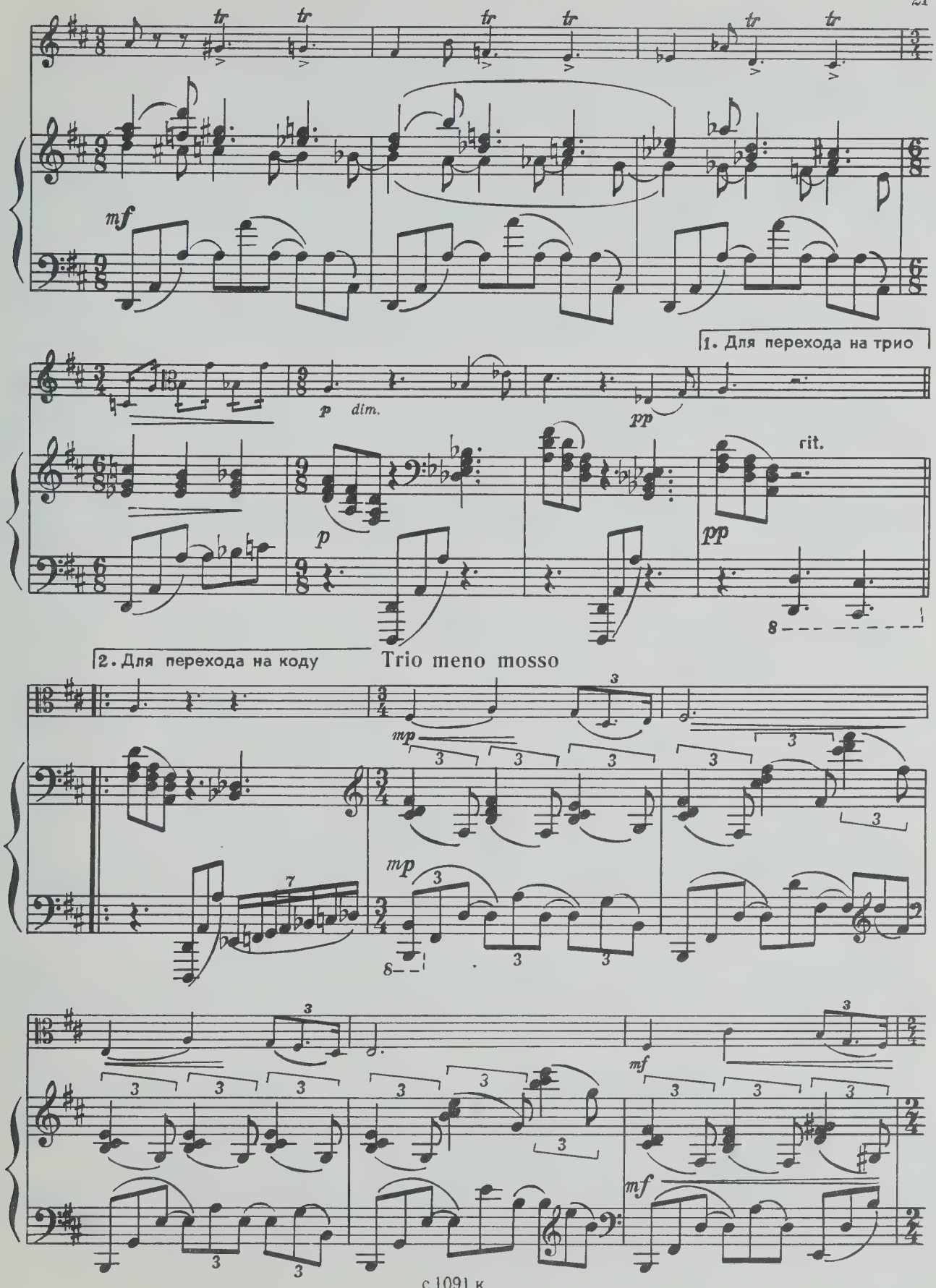
tr
mf
1. Для перехода на трио
p
dim.
pp
rit.
2. Для перехода на коду
Trio meno mosso
mp
mf

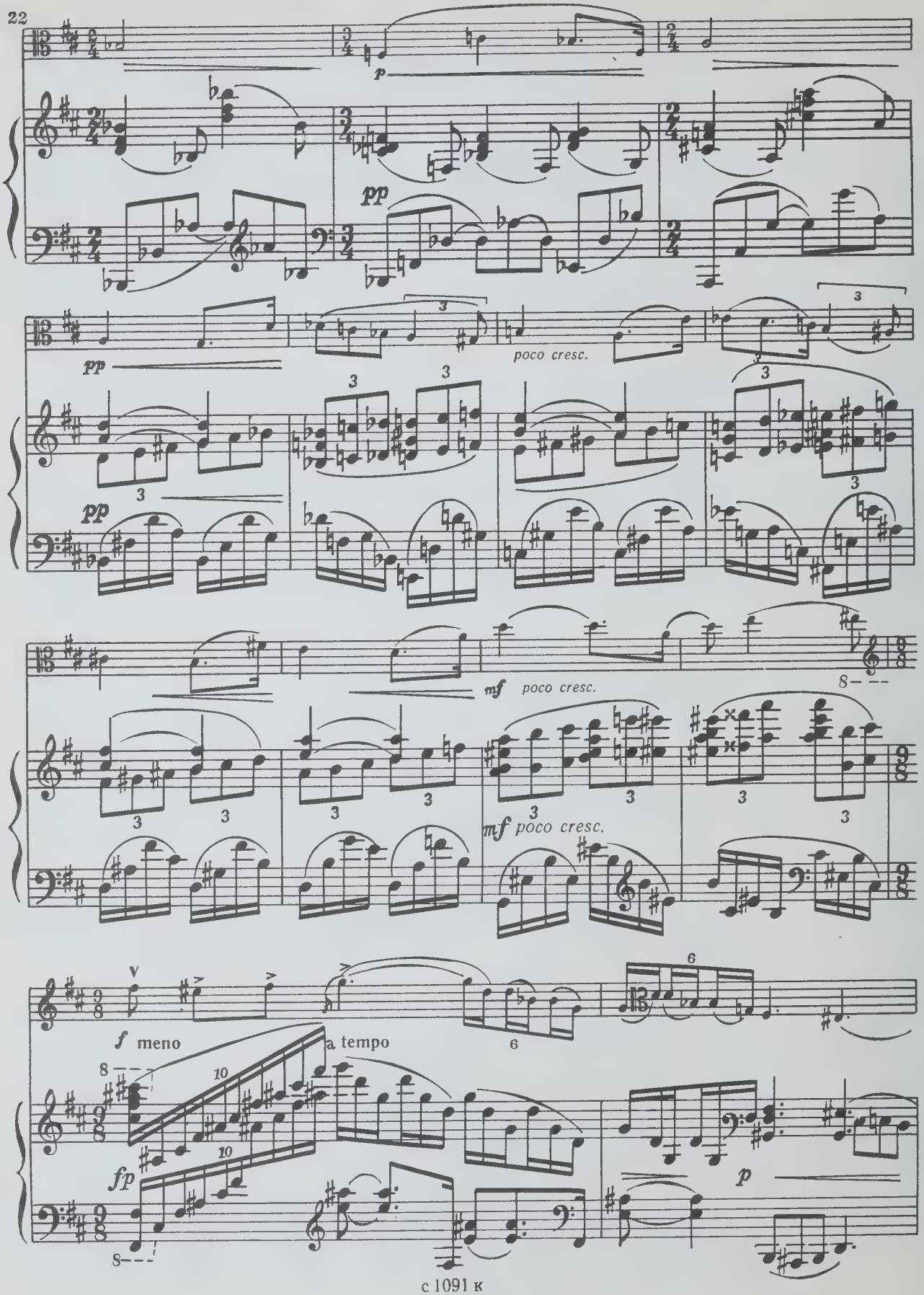
p
pp
pp
poco cresc.
pp
mf poco cresc.
mf poco cresc.
f meno
a tempo
fp
p

meno

a tempo

fp

f

p

pp

pp

cresc.

poco rit.

mf

a tempo

mf

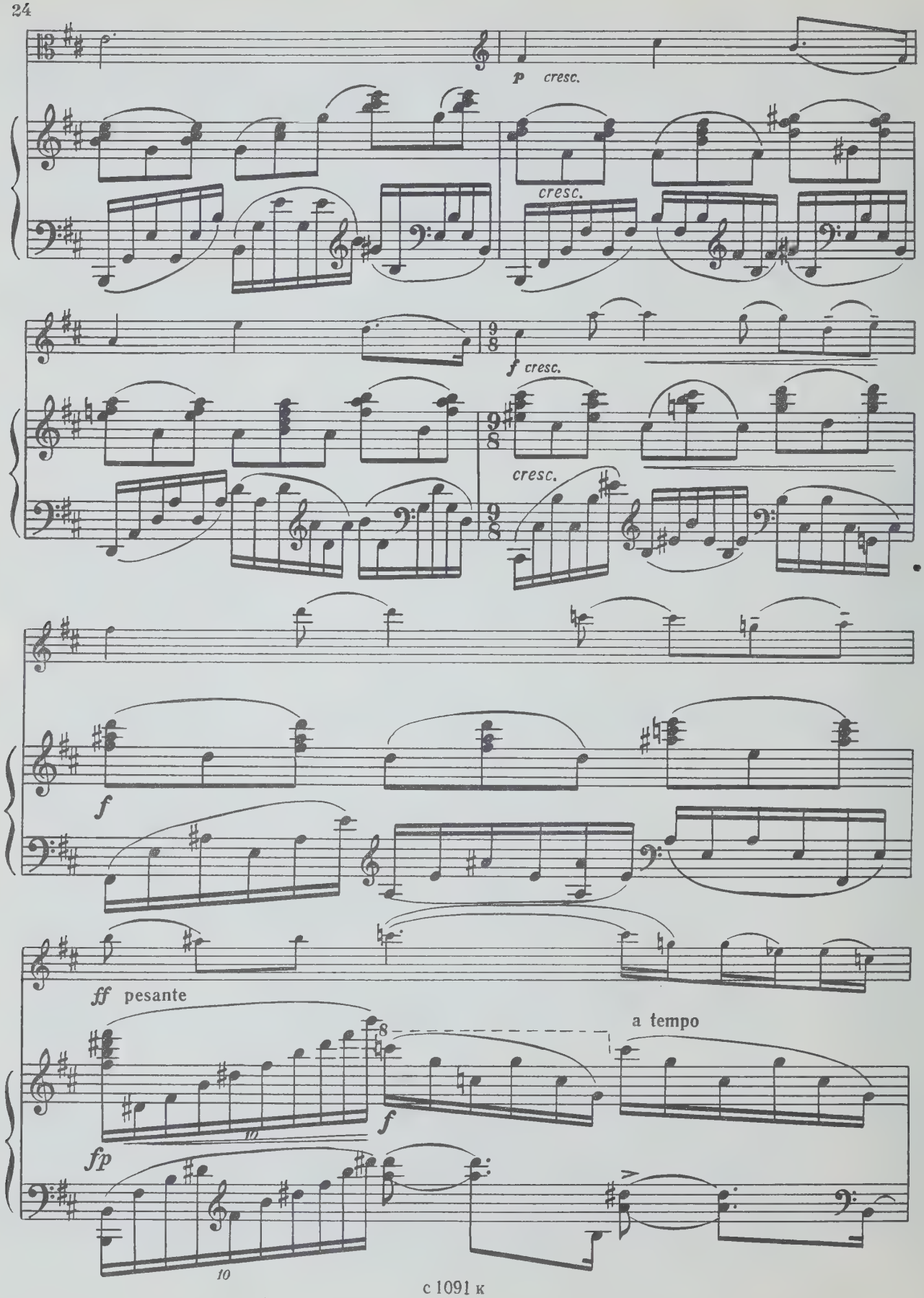
p cresc.
cresc.
f cresc.
cresc.
f
ff pesante
a tempo
f
fp

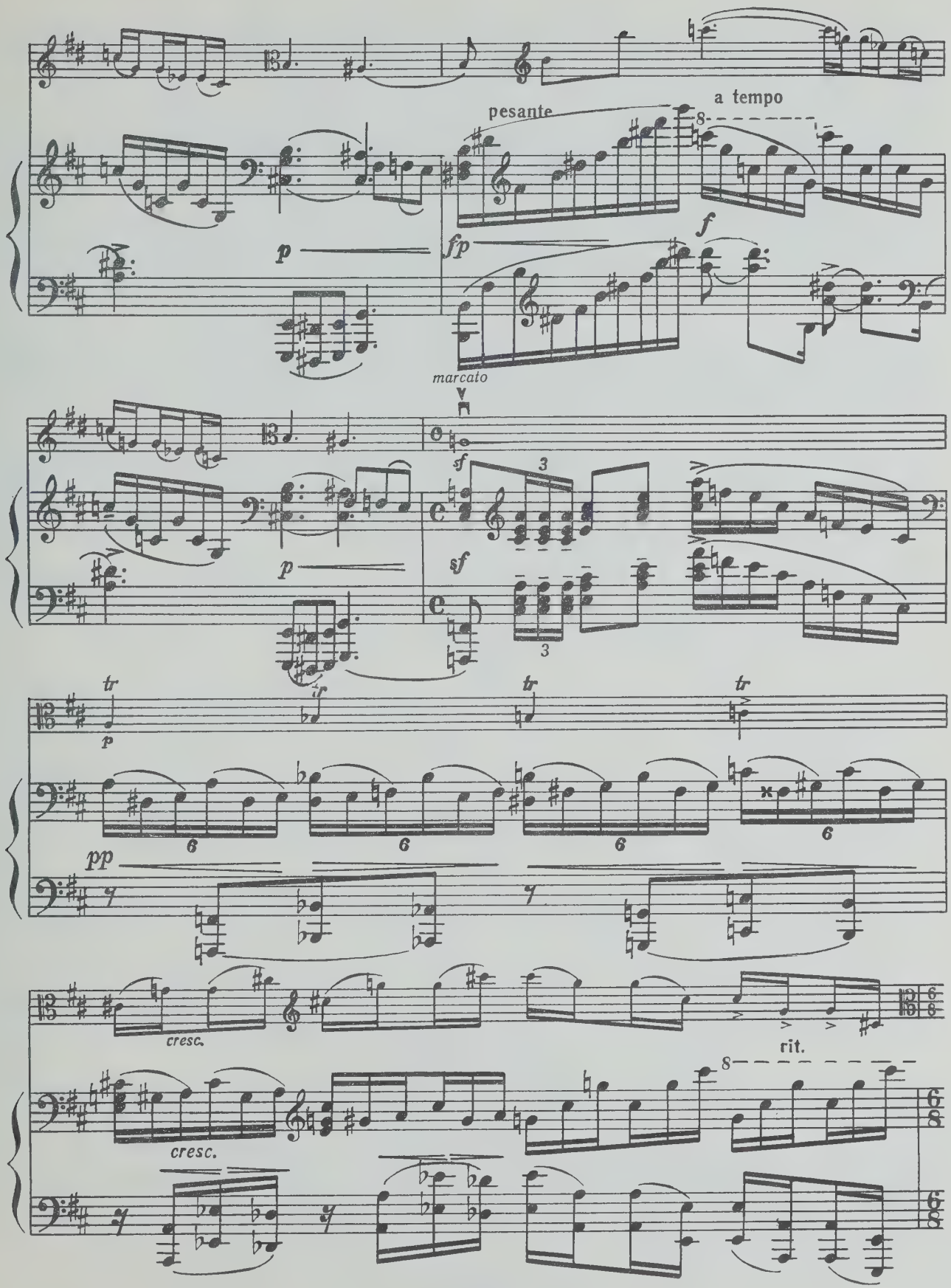
pesante
a tempo
p
fp
f
marcato
sf
3
tr
pp
6
cresc.
rit.

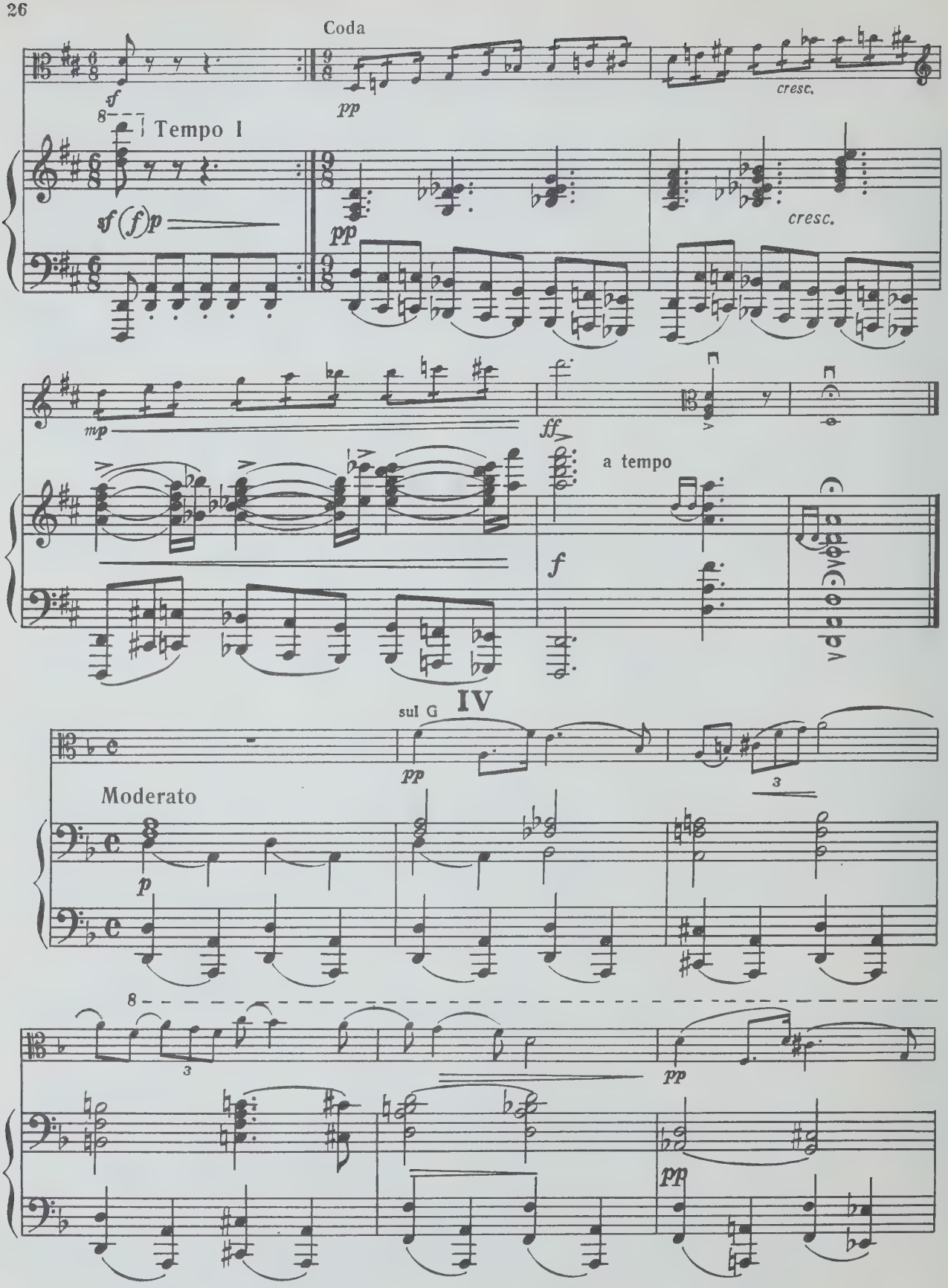
Coda
sf
pp
cresc.
Tempo I
sf (f) p
pp
cresc.
mp
ff
a tempo
f
IV
sul G
pp
Moderato
p
pp
pp

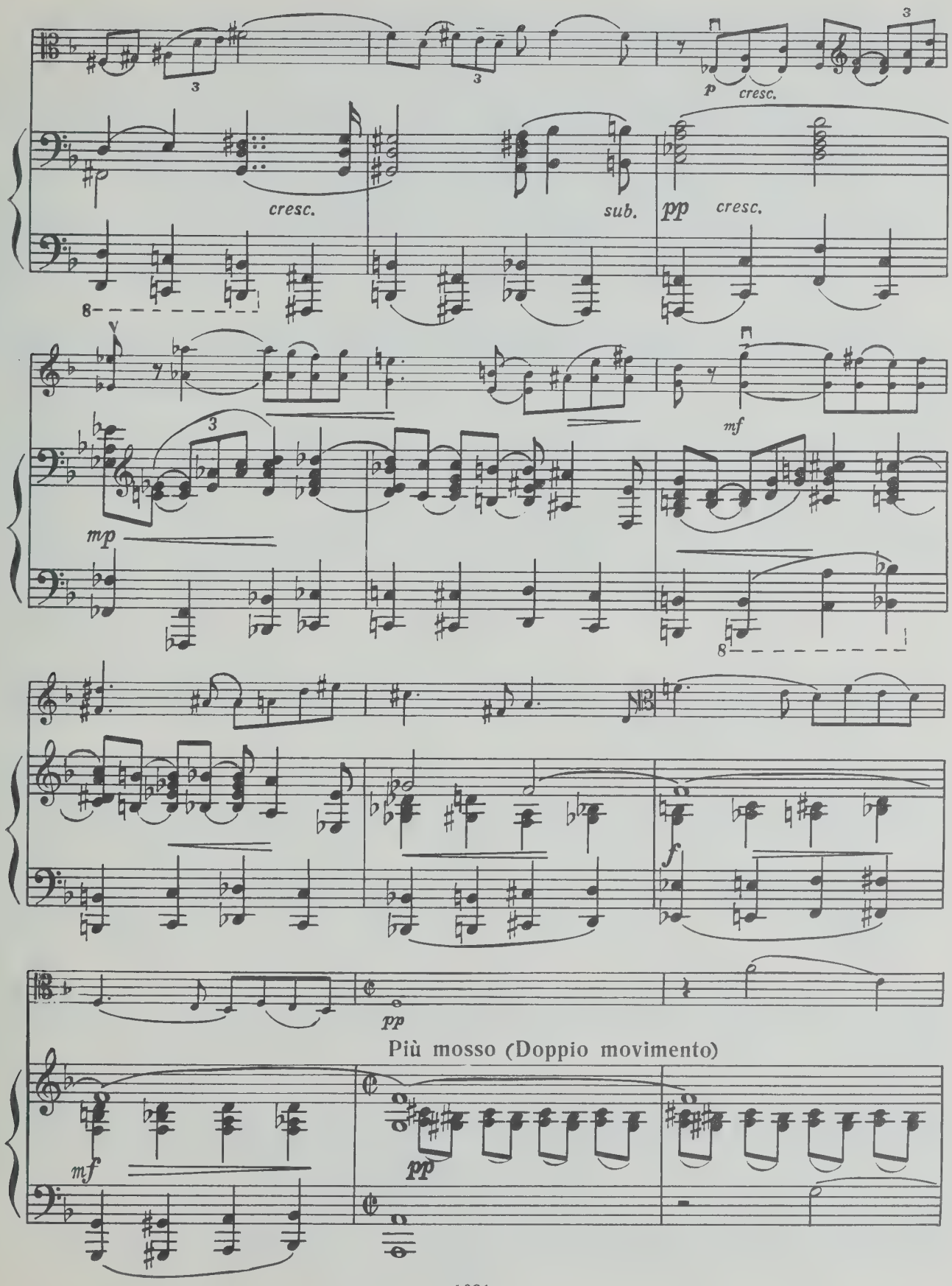
p
cresc.
cresc.
sub.
pp
cresc.
mf
mp
f
pp
Più mosso (Doppio movimento)
mf
pp

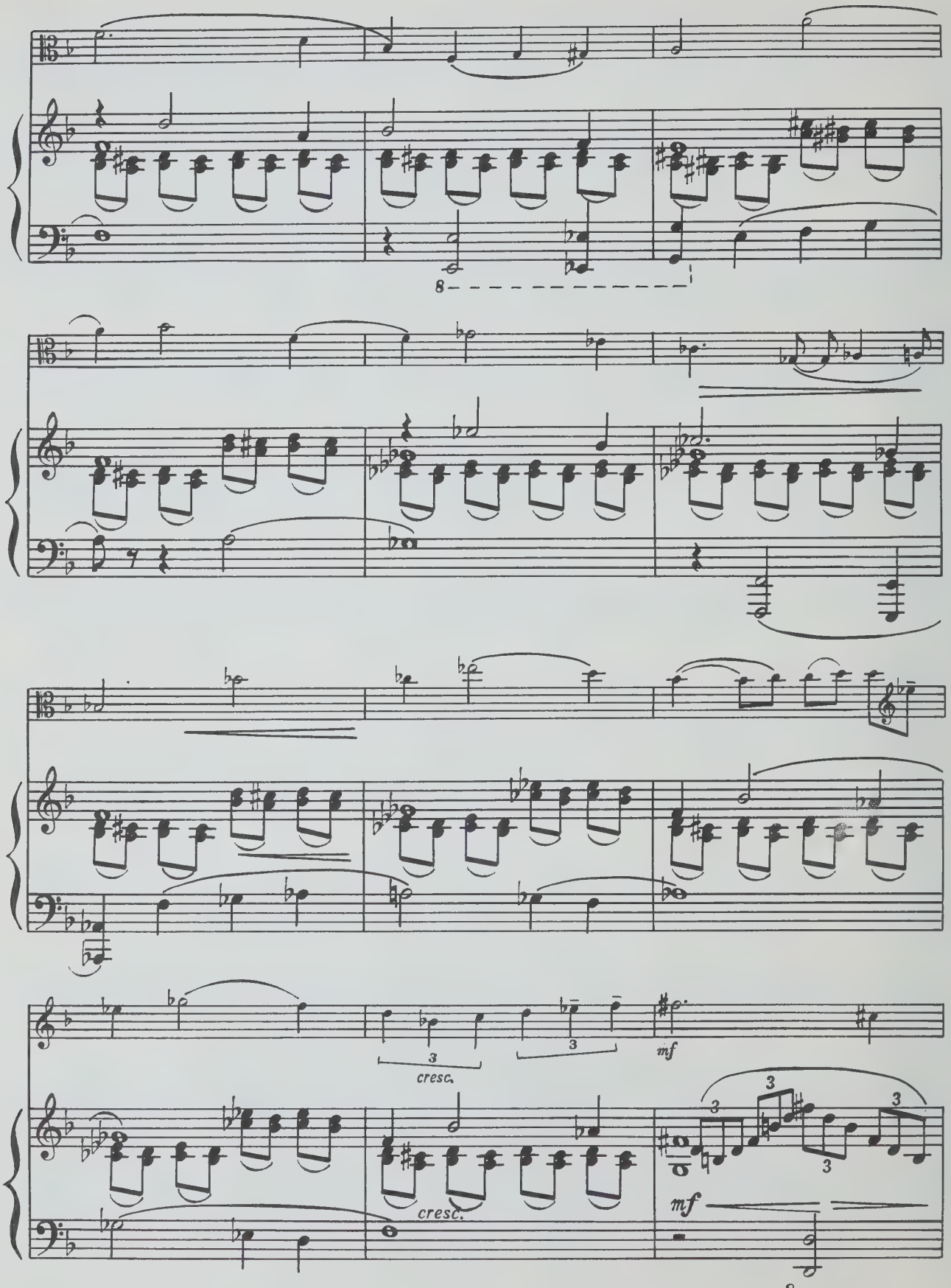
8
3
cresc.
3
mf
cresc.
3
3
3
3
mf
8

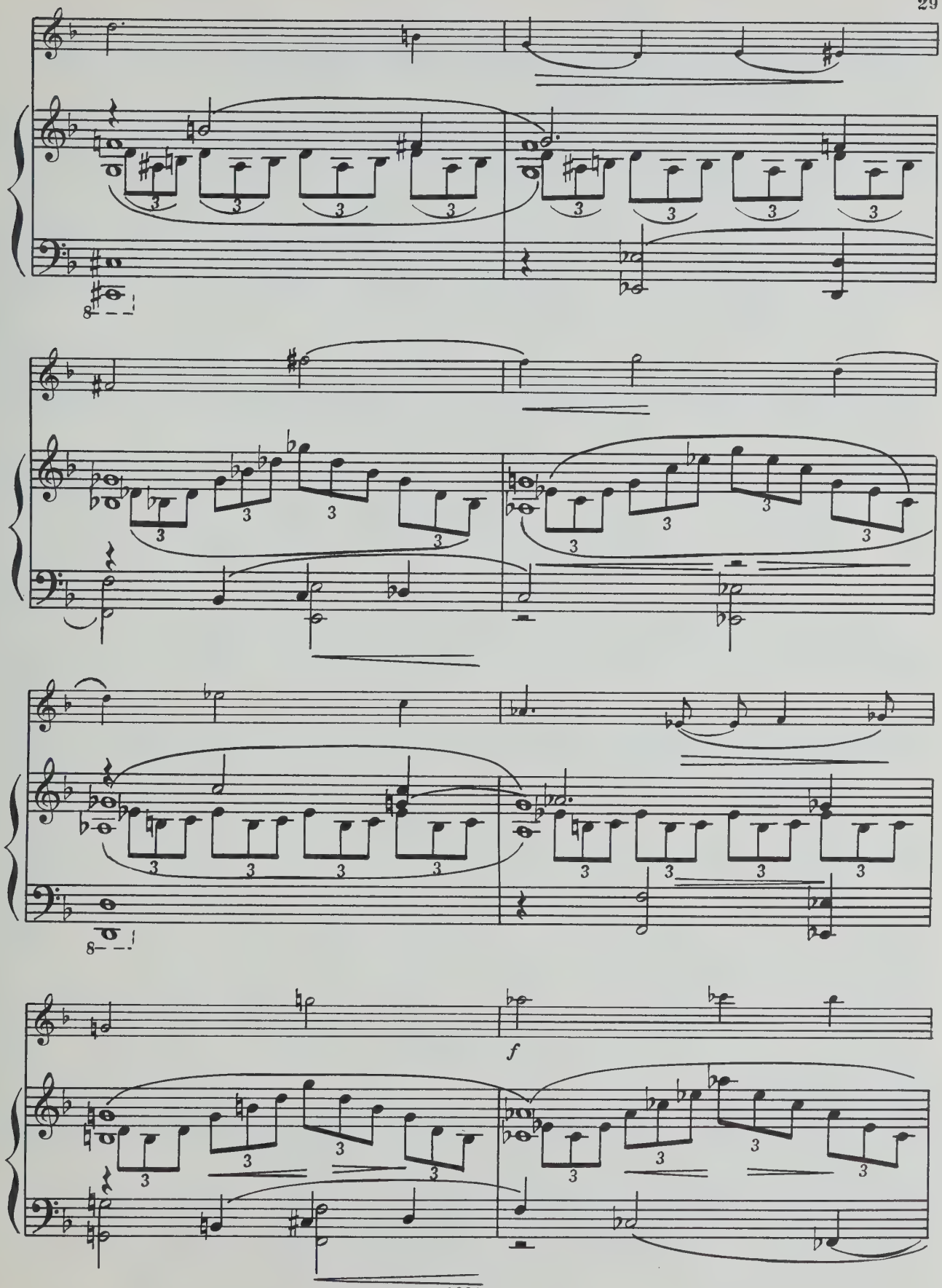
f

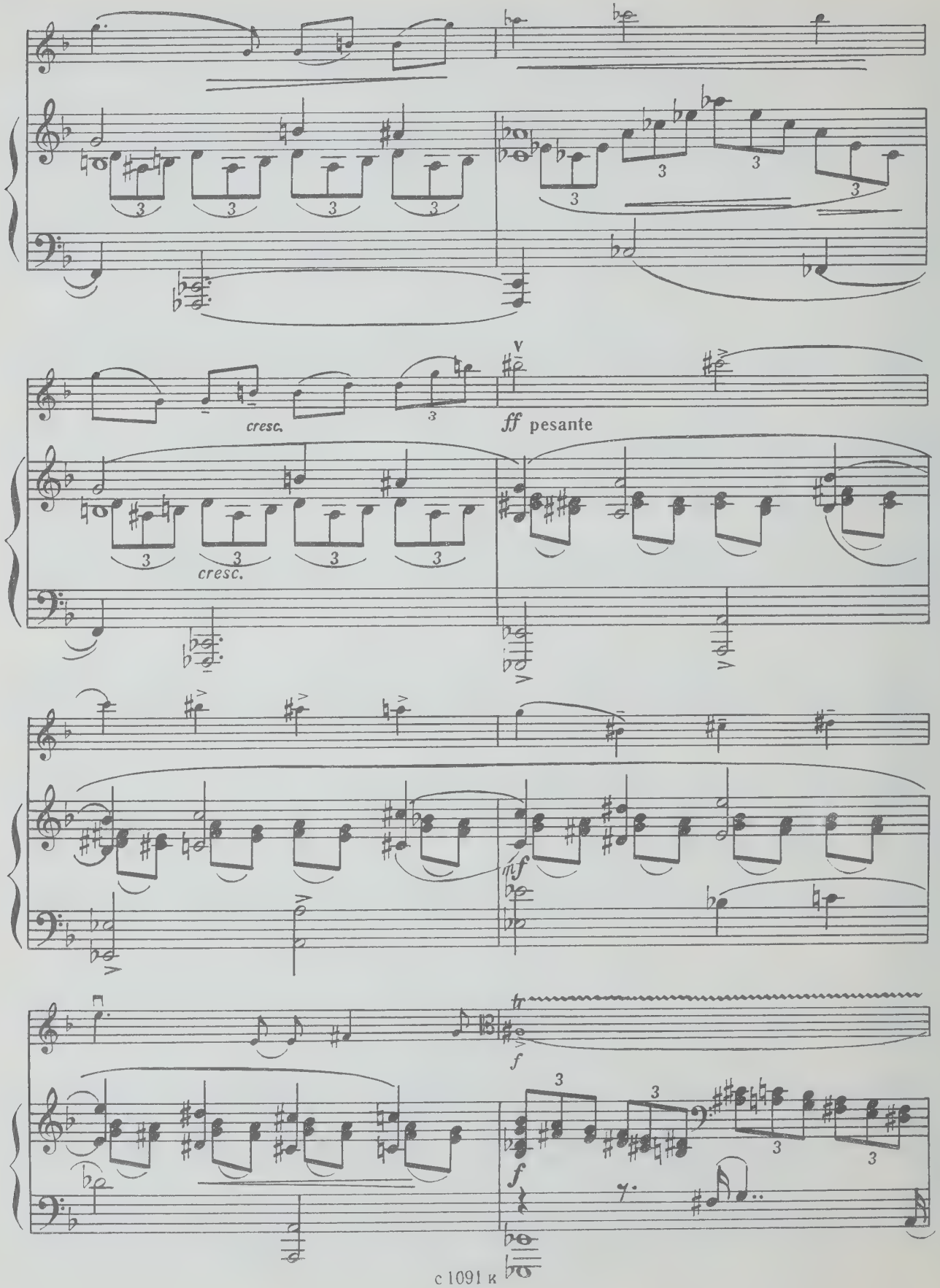
cresc.
cresc.
ff pesante
mf
f
f

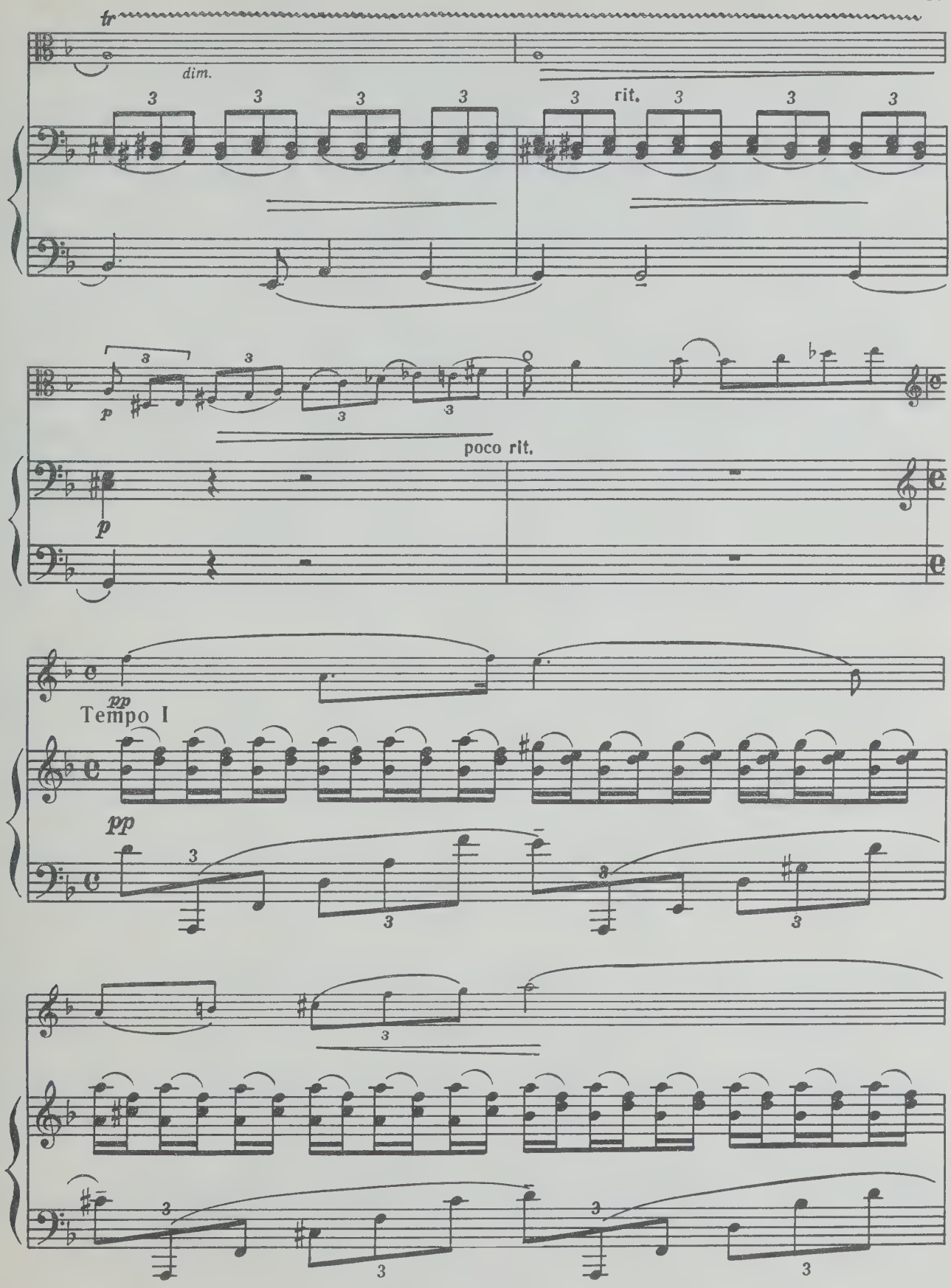
tr
dim.
rit.
p
poco rit.
pp
Tempo I
pp

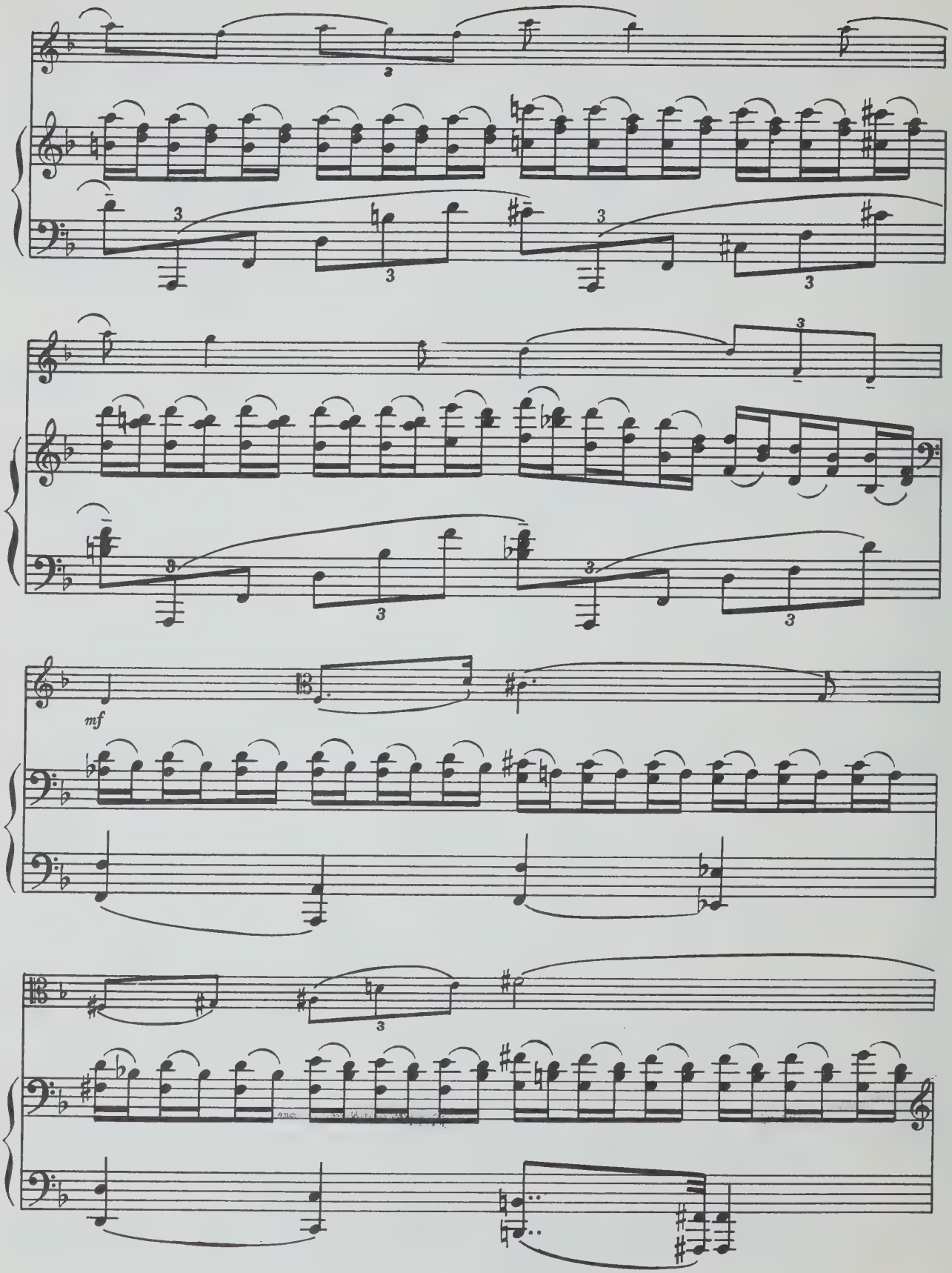
mf

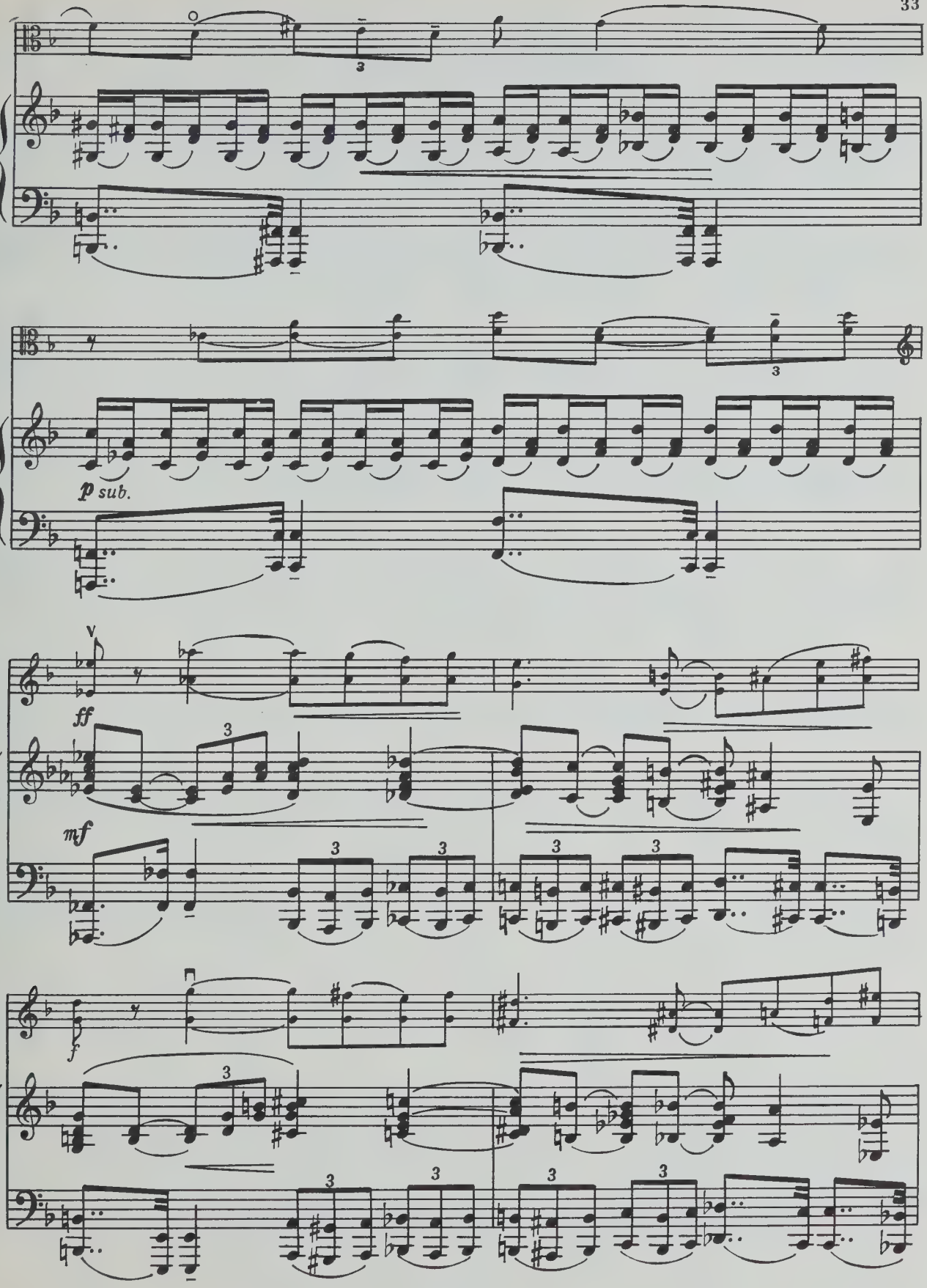
p sub.
ff
mf
f

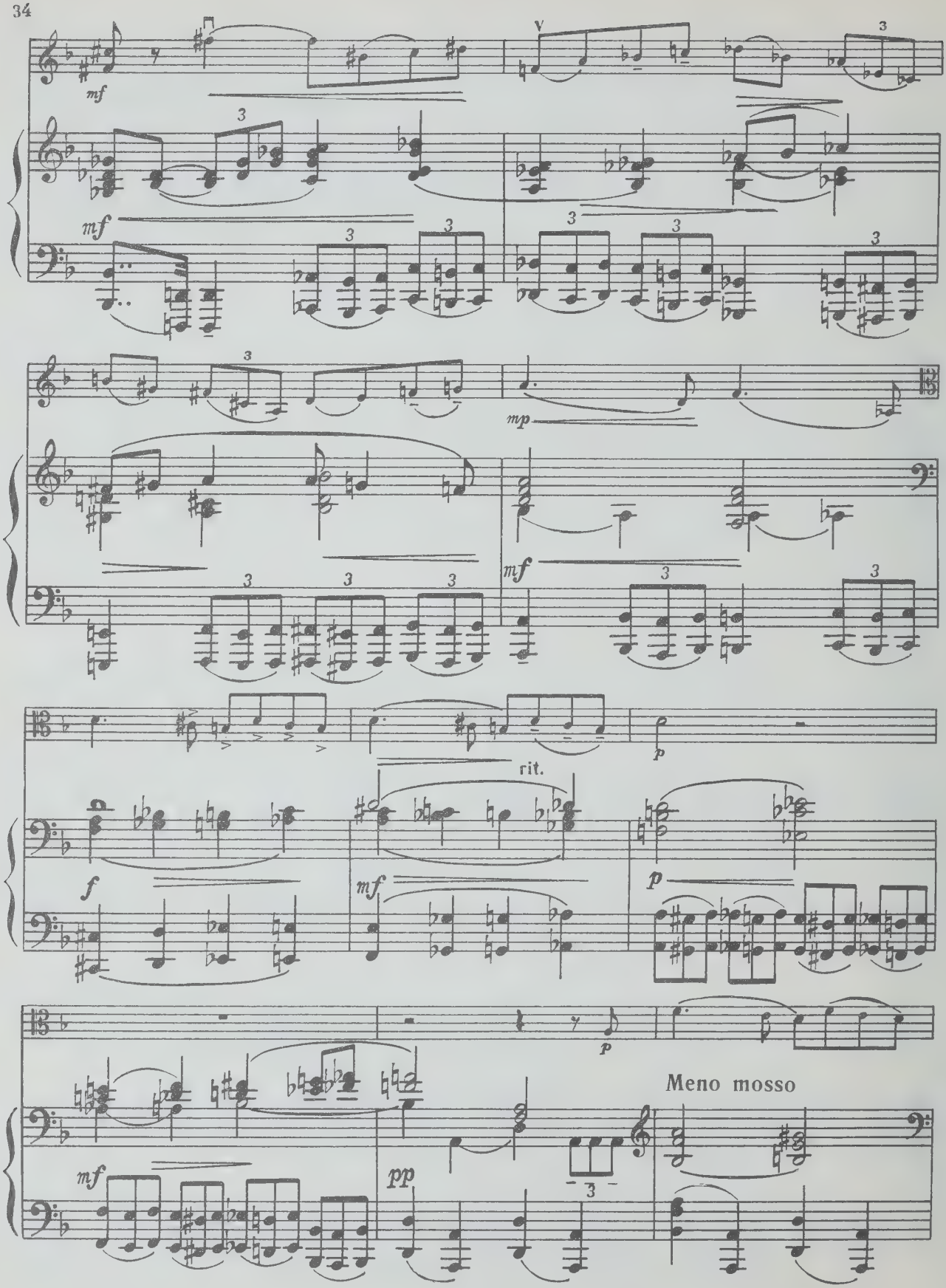
mf
mf
mp
mf
rit.
f
mf
p
p
mf
pp
Meno mosso

dim.

mp

rit.

pp

Più mosso (Doppio movimento)

pp

tranquillo

poco cresc.

p

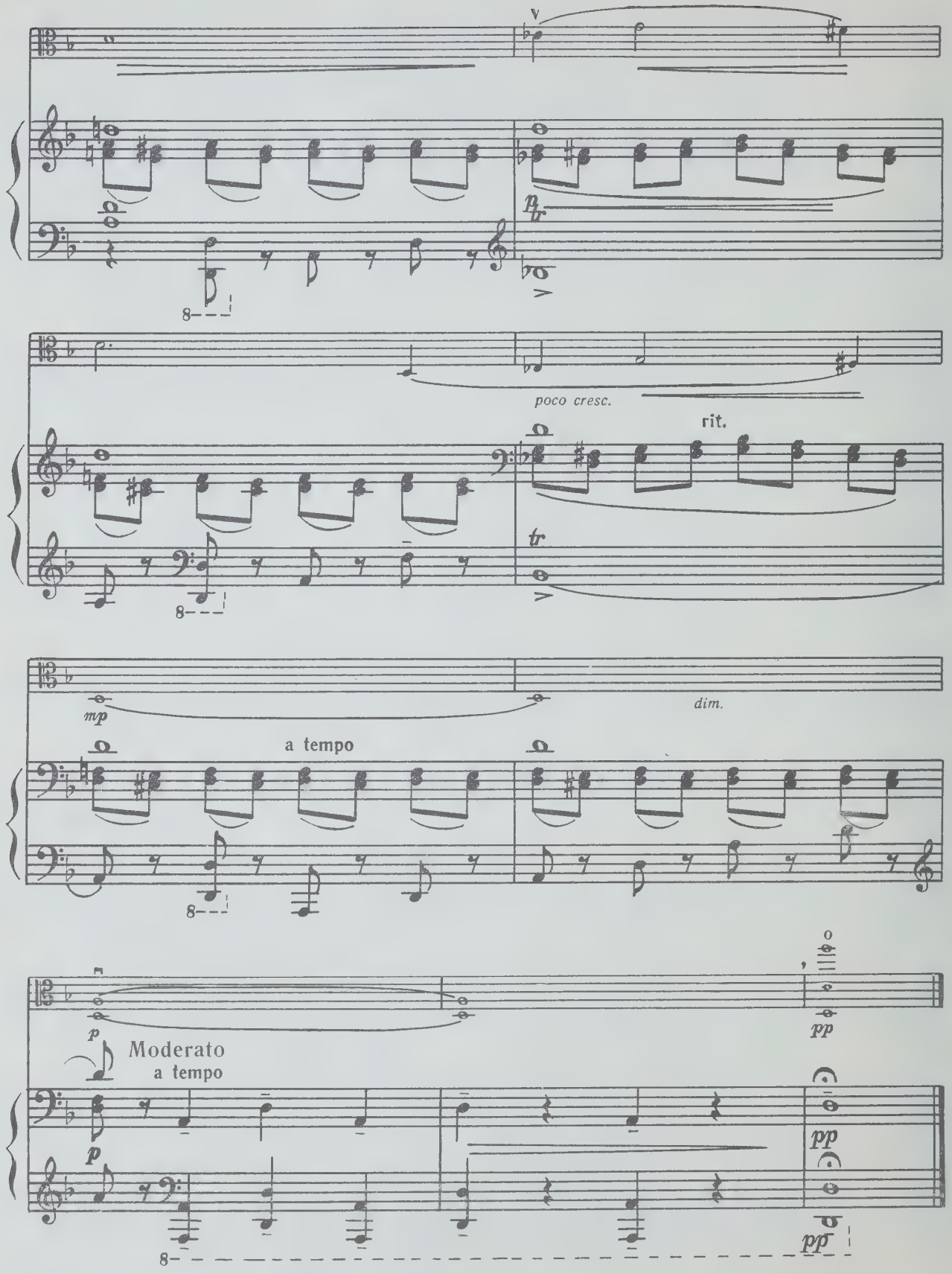
poco cresc.
rit.
mp
dim.
a tempo
p
Moderato
a tempo
pp

55 к.

Индекс 9—6—2

ВАРВАРА АДРИАНОВНА ГАЙГЕРОВА

СЮИТА

для альта и фортепиано

Редактор Е. Баранкин Техн. редактор Е. Бесчинская
Корректор Н. Маковская

Подп. к печ. 20/V 69 г. Форм. бум. 60×90¹/₈. Печ. л. 5,5. Уч.-изд. л. 5,5.
Тираж 860 экз. Изд. № 1091. Т. п. № 617 1969 г. Зак. 1826. Цена 55 к. Бумага № 1

Всесоюзное издательство «Советский композитор»,
Москва, набережная Мориса Тореза, 30

Московская типография № 17 Главполиграфпрома Комитета по печати
при Совете Министров СССР, ул. Щипок, 18

UNIVERSITY OF TORONTO
Viola
EDWARD JOHNSON
MUSIC LIBRARY

В. В. Борисовскому

СЮИТА

для альта и фортепиано

LIBRARY
FEB 6 1970
UNIVERSITY OF TORONTO

I

Редакция партии альта В. Борисовского

В. ЗАЙГЕРОВА. Соч. 8
(1903–1944)

Allegro agitato

poco rit.

a tempo

p cresc.

sul C

sul D

cresc.

rit.

a tempo

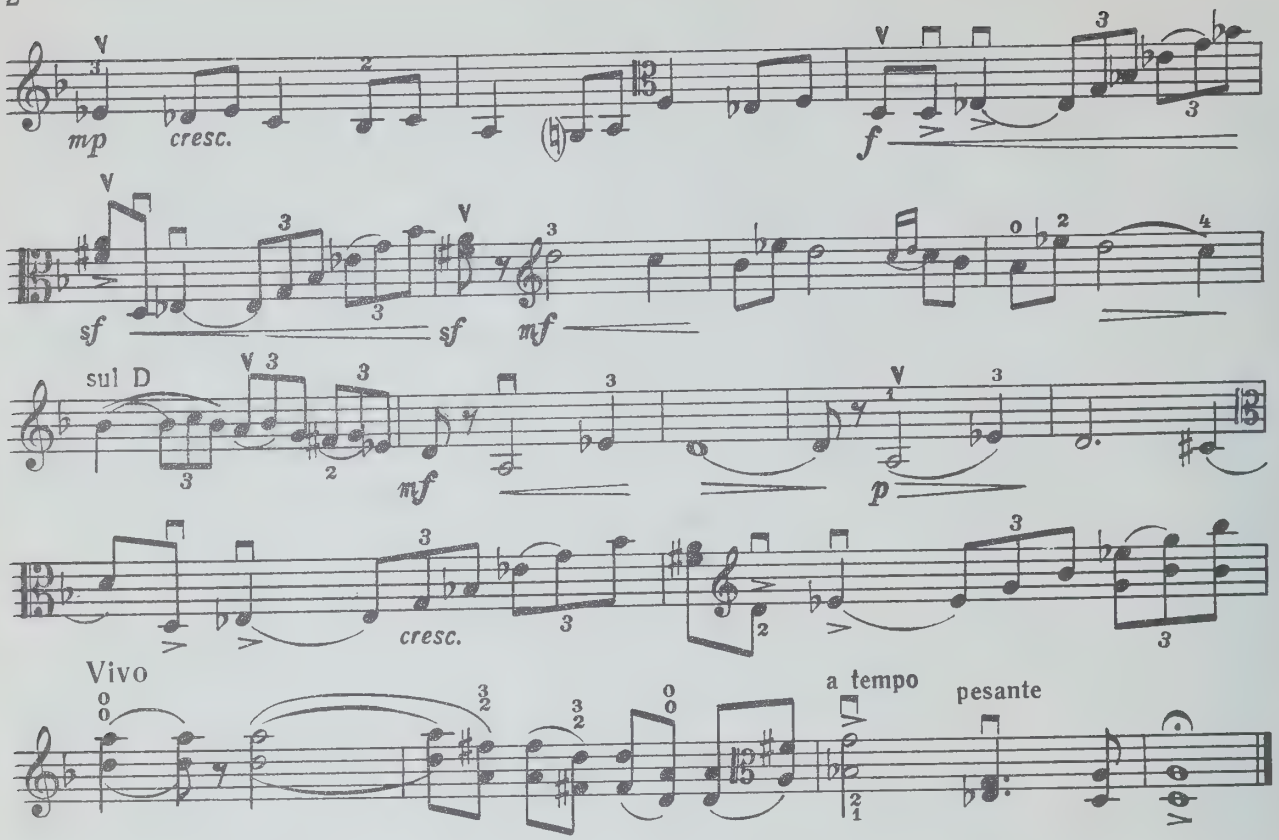
mp
cresc.
f
sf
sf
mf
sul D
mf
p
cresc.
Vivo
a tempo
pesante

II

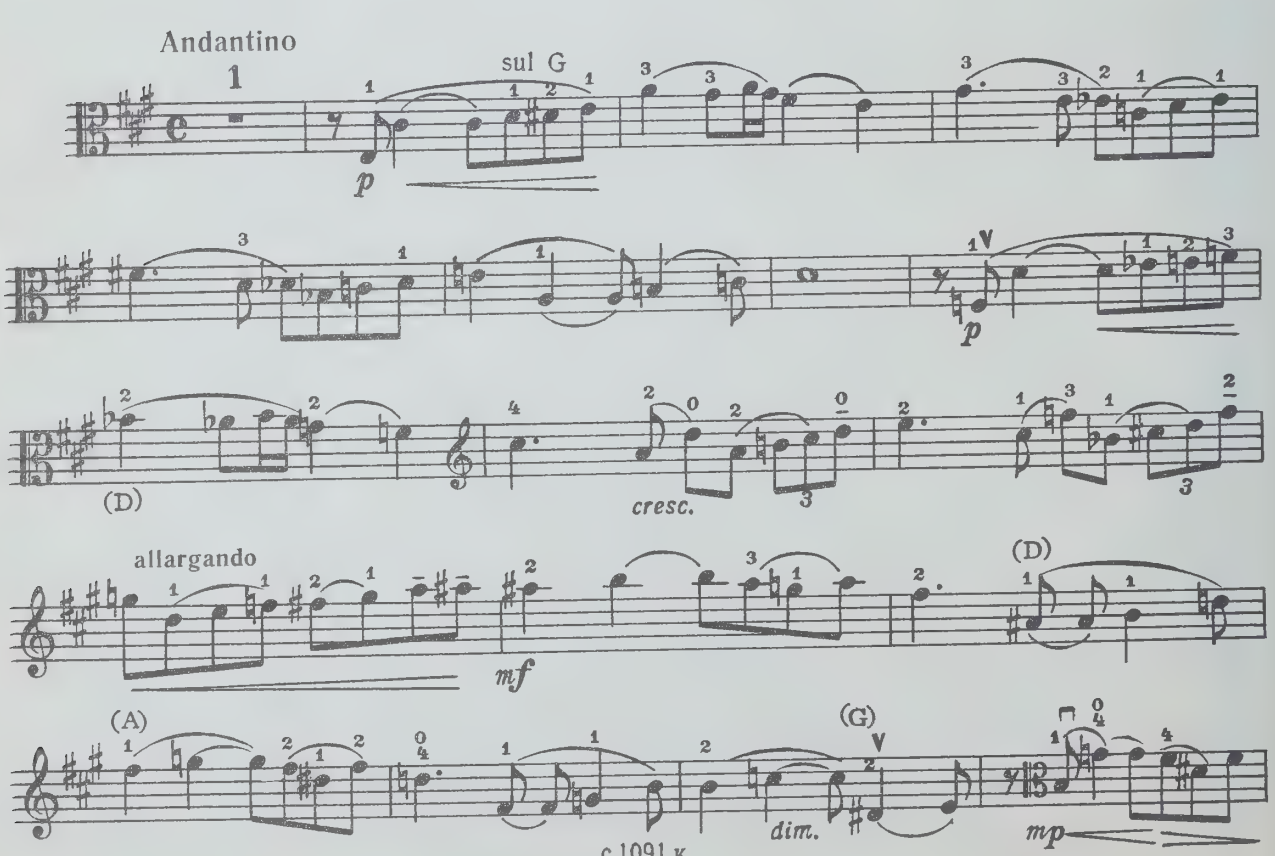
Andantino
sul G
p
p
(D)
cresc.
allargando
mf
(D)
(A)
(G)
dim.
mp

Альт

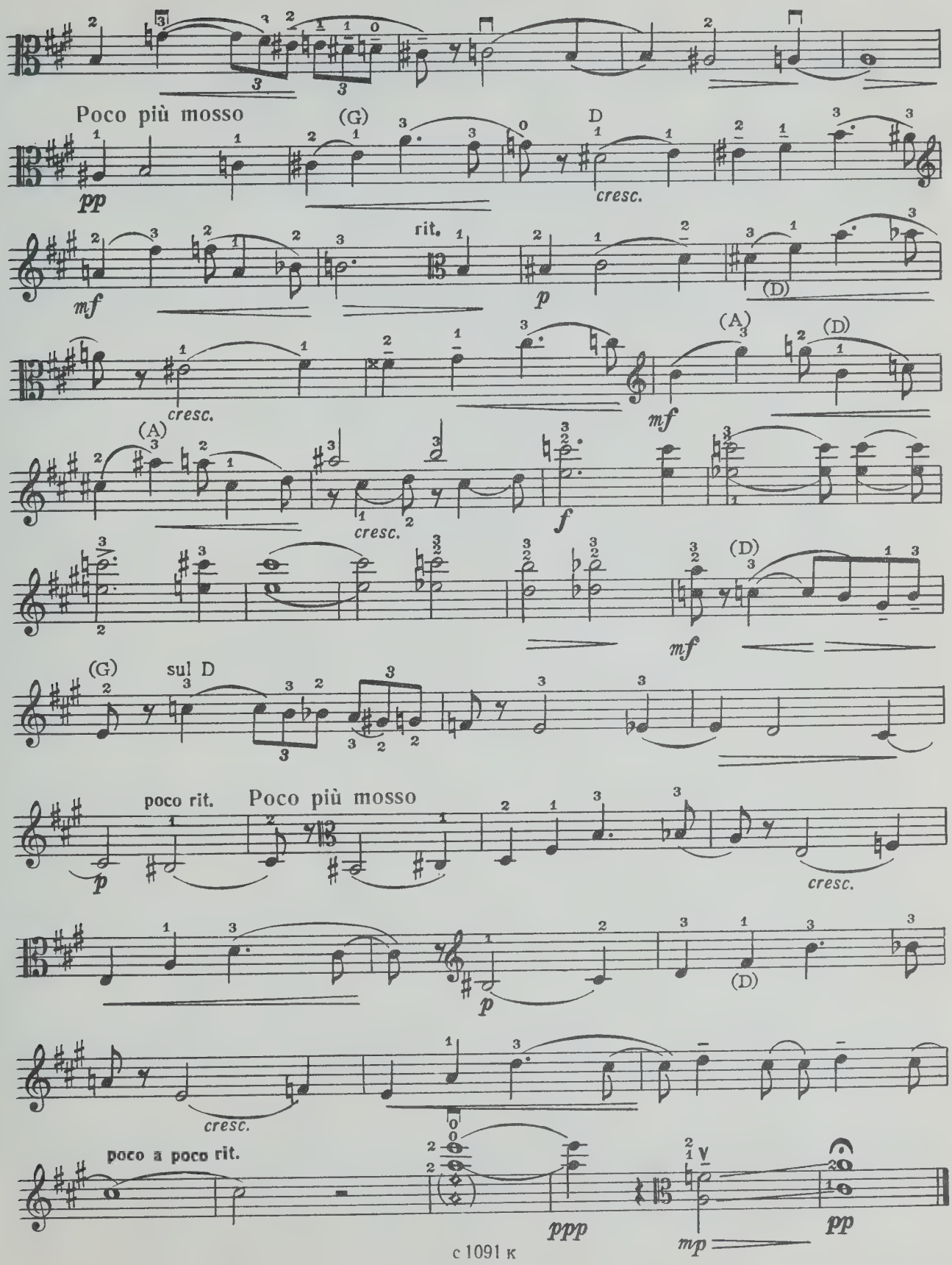
Poco più mosso
pp
(G)
D
cresc.
mf
rit.
p
(D)
cresc.
(A)
mf
(D)
(A)
cresc.
f
(D)
mf
(G)
sul D
poco rit.
Poco più mosso
p
cresc.
p
(D)
cresc.
poco a poco rit.
ppp
mp
pp

III. Скерцо

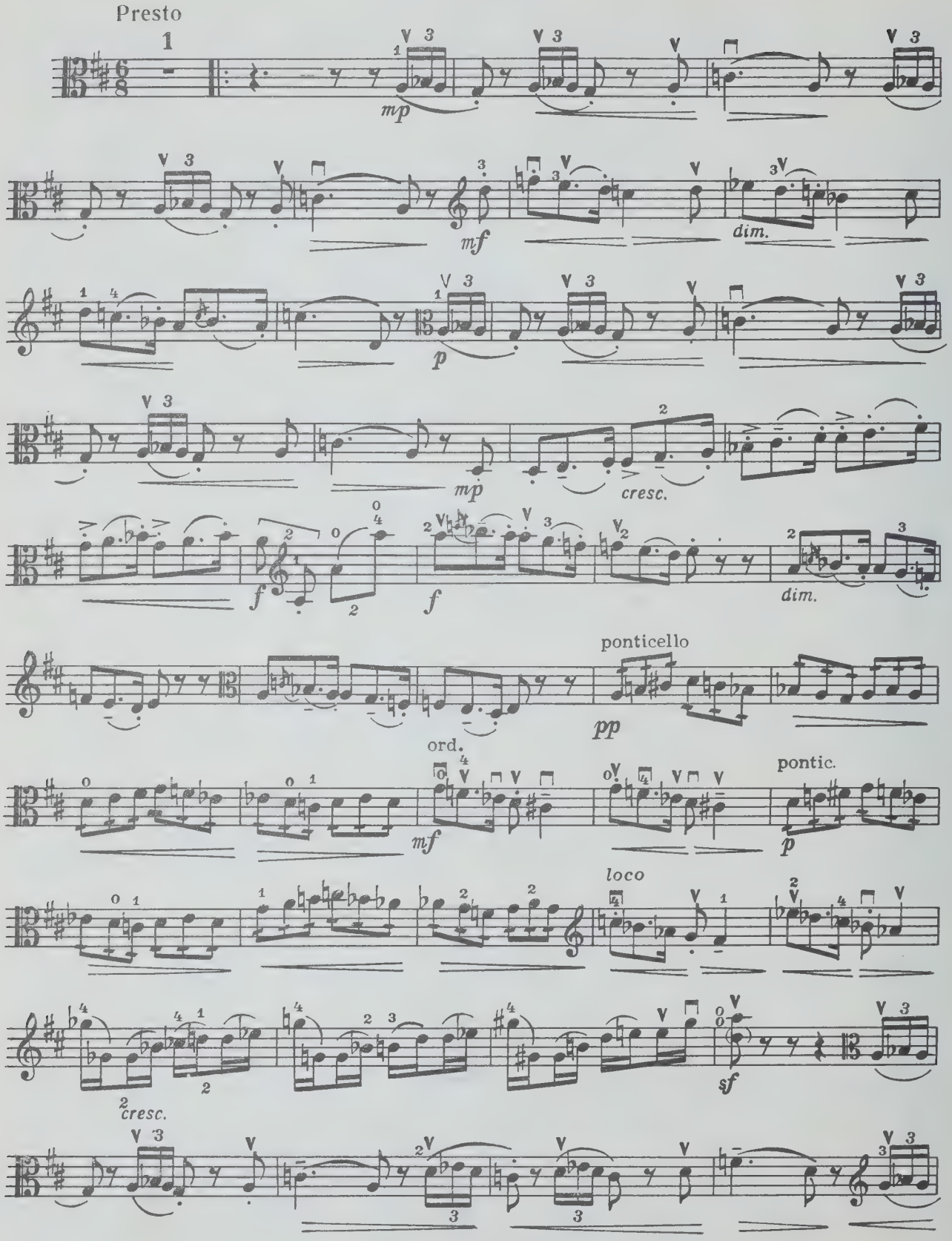
Presto
mp
mf
dim.
p
mp
cresc.
f
f
dim.
ponticello
pp
ord.
mf
pontic.
p
loco
cresc.
sf

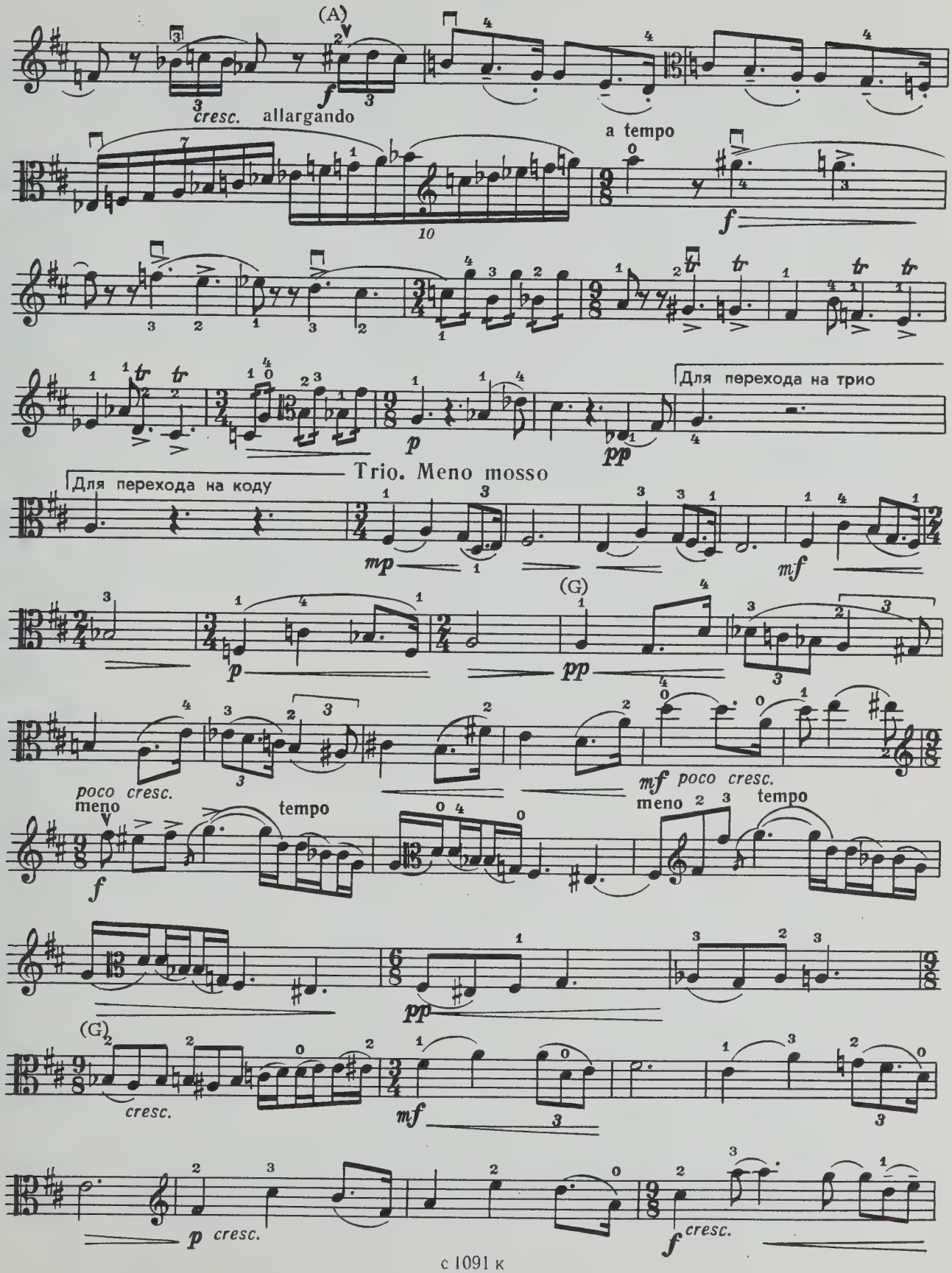
(A)
cresc.
allargando
a tempo
Для перехода на трио
Trio. Meno mosso
Для перехода на коду
(G)
poco cresc.
meno
tempo
mf poco cresc.
meno
tempo
(G)
cresc.
p cresc.
f cresc.

pesante

a tempo

ff

pesante

a tempo

sf marcato

p

(G) (D) (A)

cresc.

Tempo I

sf

Coda

pp

cresc.

a tempo

f

IV

Moderato

sul G

pp

p

(G)

(G)

p

cresc.

mf

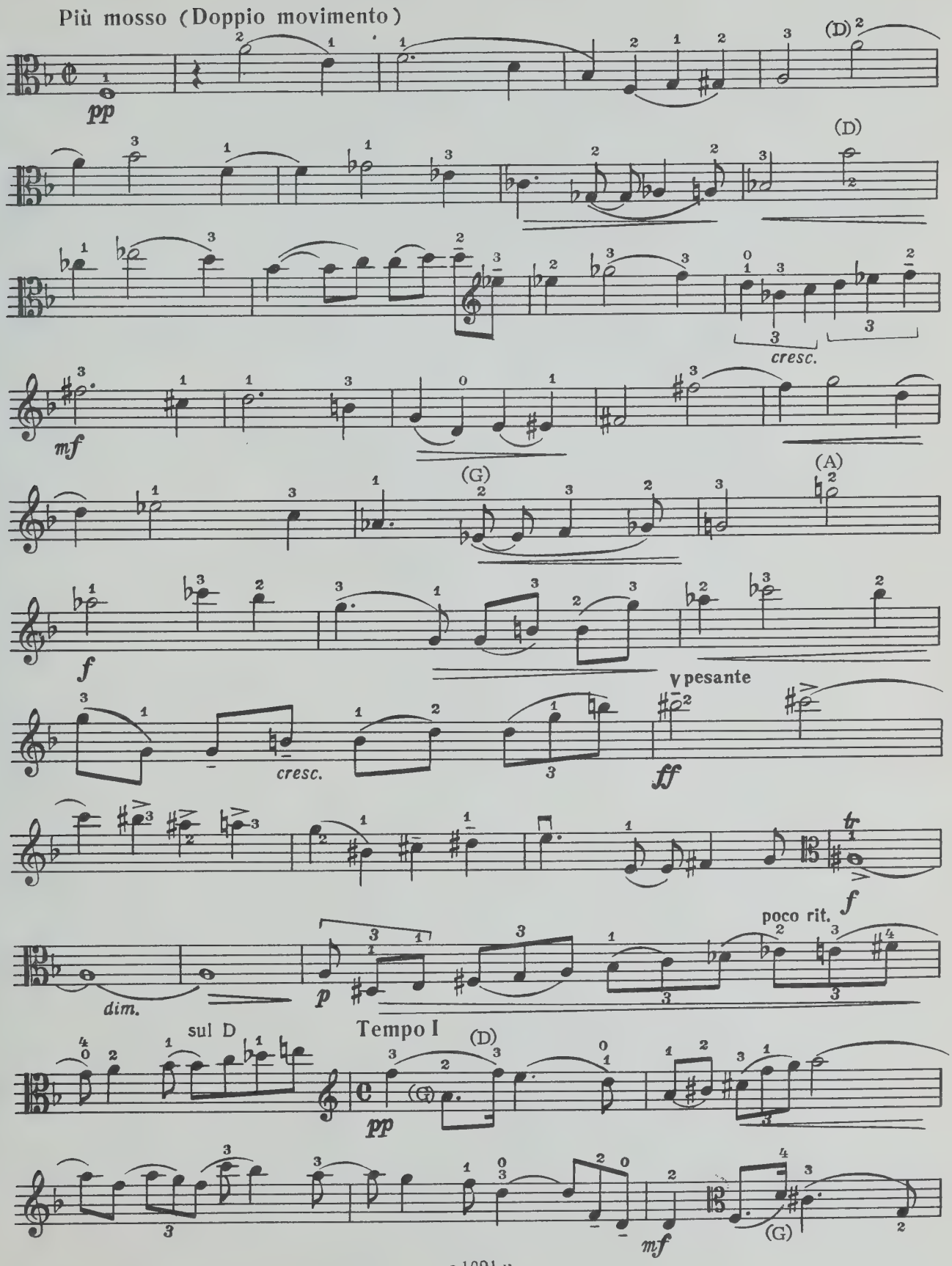
Più mosso (Doppio movimento)
pp
(D)
(D)
cresc.
mf
(G)
(A)
f
cresc.
v pesante
ff
f
poco rit.
dim.
p
sul D
Tempo I
(D)
pp
(G)
mf
(G)

Альт

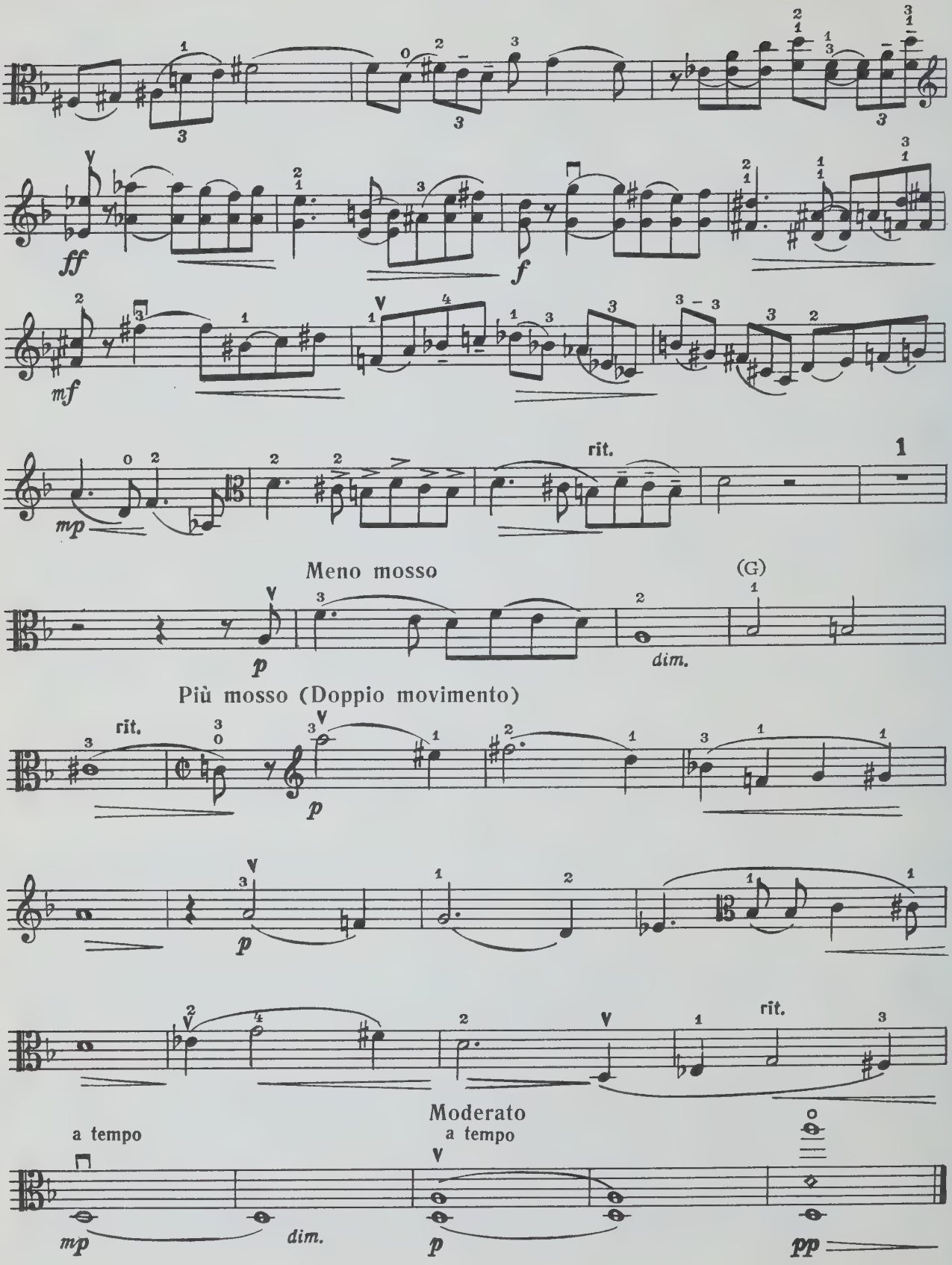
ff
f
mf
mp
rit.
1
Meno mosso
(G)
p
dim.
Più mosso (Doppio movimento)
rit.
p
p
rit.
Moderato
a tempo
a tempo
mp
dim.
p
pp

M
226
G24
op.8

Gaigerova, Varvara
Adrianovna
[Suite, viola & piano,
op. 8]
Siuita

Music

CIRCULATES ONLY WITH
ALL PERFORMING PARTS

PLEASE DO NOT REMOVE
CARDS OR SLIPS FROM THIS POCKET

UNIVERSITY OF TORONTO LIBRARY

WHEN THIS BOOK WAS CHARGED OUT THE
FOLLOWING PARTS WERE IN THE POCKET:

Viola.